EUSKAL HERRIKO MUSIKA ESKOLEN ELKARTEA

# 8 OBRA

PARTITURAK ETA TABLATURAK

# Fingerpicking GITARRA LIBURUA

KEU AGIRRETXEA

# Gitarra

## Fingerpicking

## Liburua

Keu Agirretxea

# SARRERA

Liburu honen helburua gitarra jotzen duen edozeneintzat, *Fingerstyle* teknikarekin estilo desberdinetako gitarra piezak lantzea eta interpretatzea da. Agertzen diren obrak eta konponketak erdi mailako gitarjoleek jotzeko modukoak dira.

Edozein motatako gitarra erabili dezakegu *fingerpicking* teknika erabiltzeko: klasikoa, elektrikoa edo akustikoa. Azken hau da erabili izan dudana obrak konposatu eta grabatzeko orduan.

Pieza hauen audioak ¨Improphono¨ nire azken diskoan aurkitu ahal izango dira, baita www.keuagirretxea.com nire webgunean.

Obra hauek ikasten nik bezain beste gozatzea espero dut, eta liburu honek gitarra-jotzaile eta musikari gisa hazten lagun zaitzala.

Eskerrik asko liburu hau burutu ahal izateko ondoan izan ditudan lagun guztiei, bereziki Iñigo Eskubi Adunari pazientziagatik eta egin duen lan guztiagatik, Esti Arrizabalaga koordinazio lanak hain ondo egiteagatik, Freddy Agirretxea, Iker Allur, Peli Markuerkiaga, Maria Colino, Iñaki Jaio, Iban Ibarretxe, Naia Mandaluniz, Mikel Etxaburu, Joxean Artzeri ¨Haizea dator¨ konponketa elkarbanatzen laguntzeagatik, Yurena Nuño, Iban Goiogana, Jon Gurrutxaga, Elkar, Ñako eta Igortz (Mauka musikagintza), Unanue udal musika eskola, Jose Antonio Egia udal musika eskola eta Ameikutz musika eskoletako irakasle eta ikasle guztiei, EHME, urte guzti hauetan ondoan izan ditudan musikariei, Pablo Novoa eta Javier Sanchezi gitarra maitatzen jarraitzeko energia transmititzearren, Josetxu Penas eta Jabier Ituarteri nere lehen pausoak ematen laguntzeagatik, nere famili maitagarriari eta batez ere zuri gitarra maitatzen duzun horri, liburuan agertzen diren obrekin disfrutatu dezazula opa dizut.

Keu.

Azala Freddy Agirretxea

Musika Keu Agirretxea ¨Haizea dator¨ izan ezik, Xabier Lete.

www.ehme.eu

www.keuagirretxea.com

www.maukamusik.com

# AURKIBIDEA

1.- BOIRO, ITZULERA

2.- BIDAIAK

3.- LABERINTOAN

4.- GERNIKA 26

5.- LOS PALACIOS

6.- HAIZEA DATOR (XABIER LETE)

7.- GAUEKO HEGALDIA

8.- ITXOSU

# 1.

# BOIRO, ITZULERA

# Boiro, itzulera

## Musika Keu Agirretxea

Dropped D
⑥= D

**Moderate** ♩ = 155

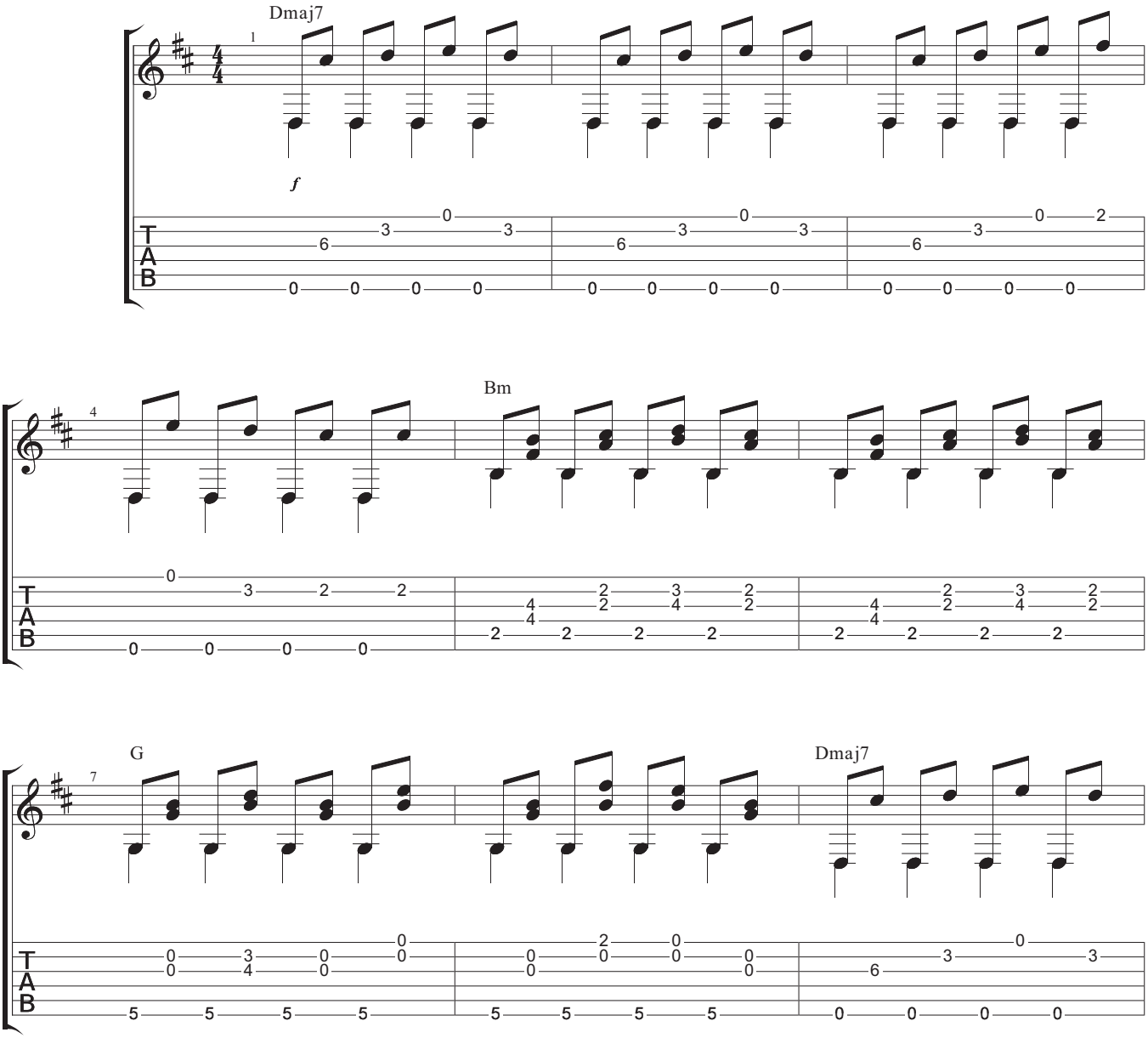

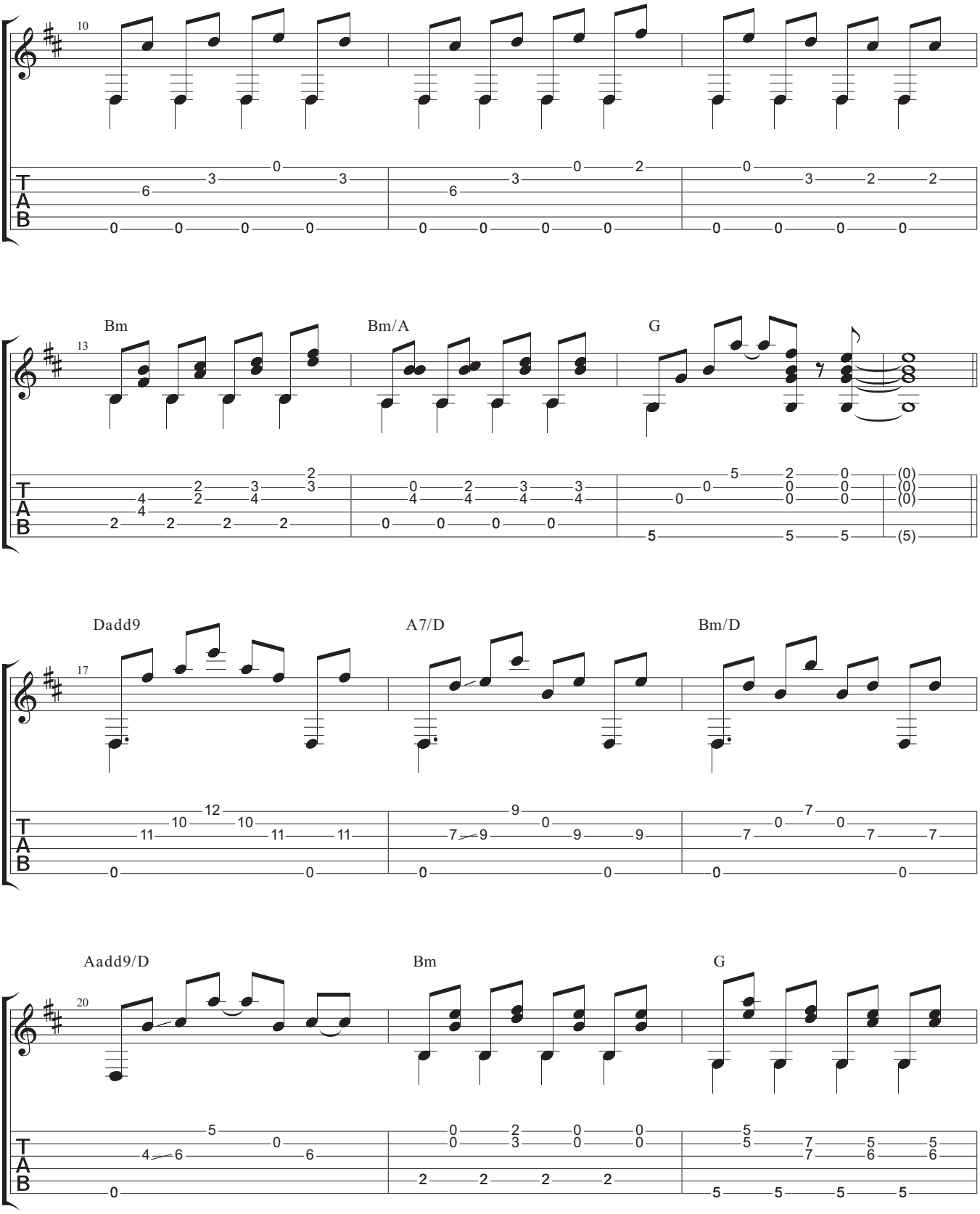
10
13
Bm
Bm/A
G
17
Dadd9
A7/D
Bm/D
20
Aadd9/D
Bm
G
TAB

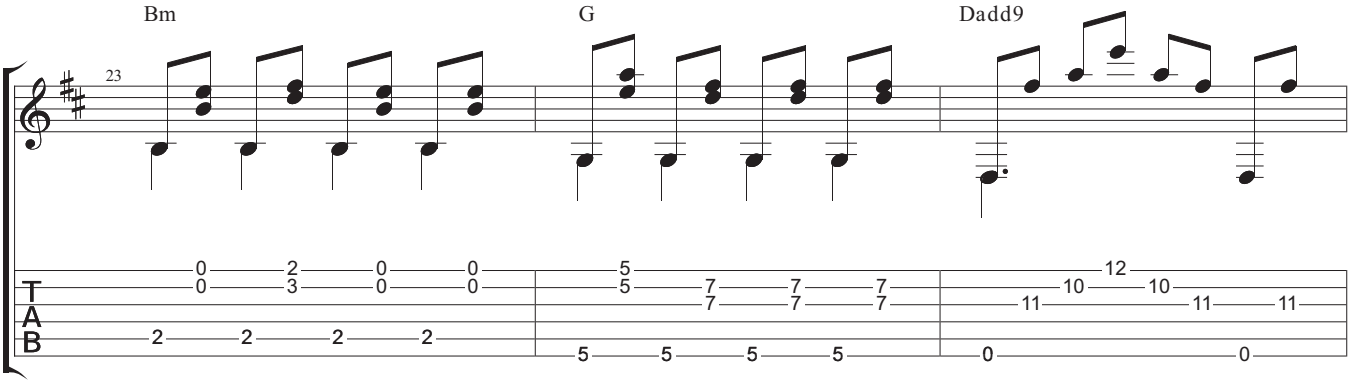
Bm
G
Dadd9
23
TAB

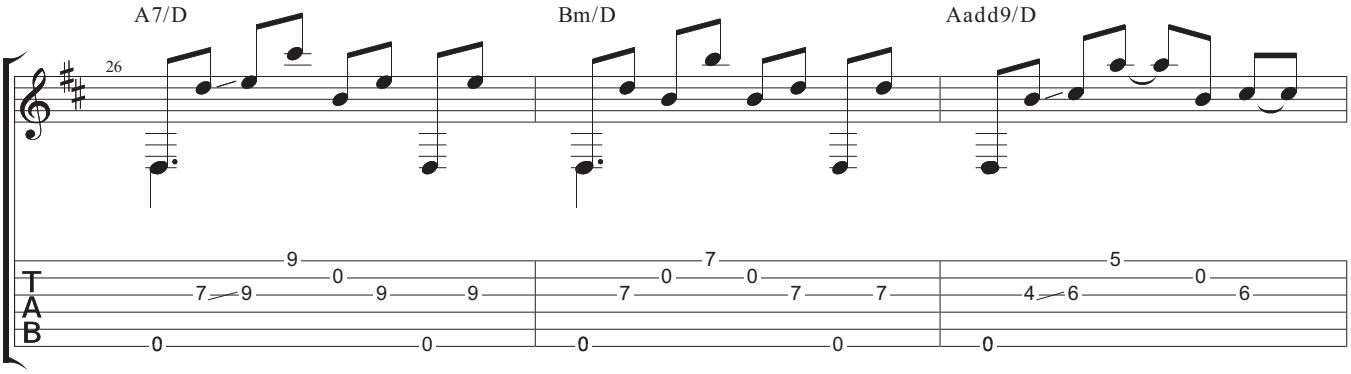
A7/D
Bm/D
Aadd9/D
26
TAB

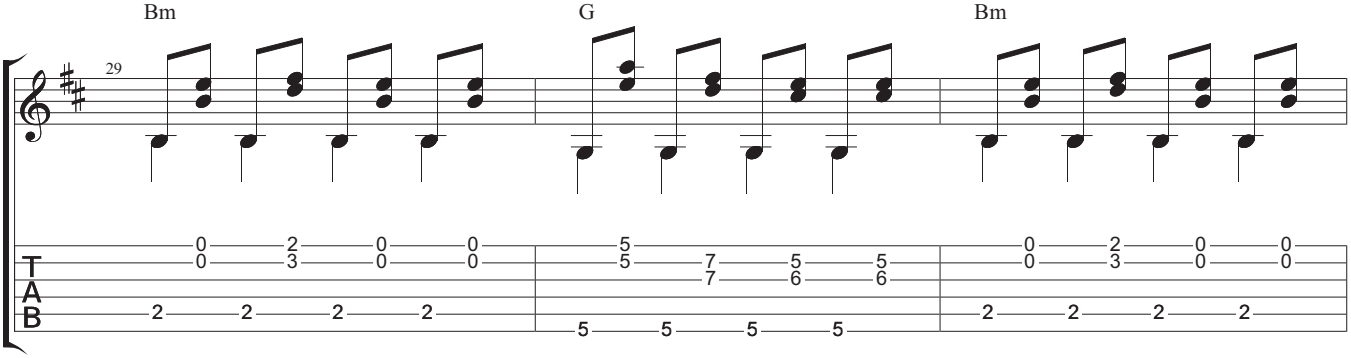
Bm
G
Bm
29
TAB

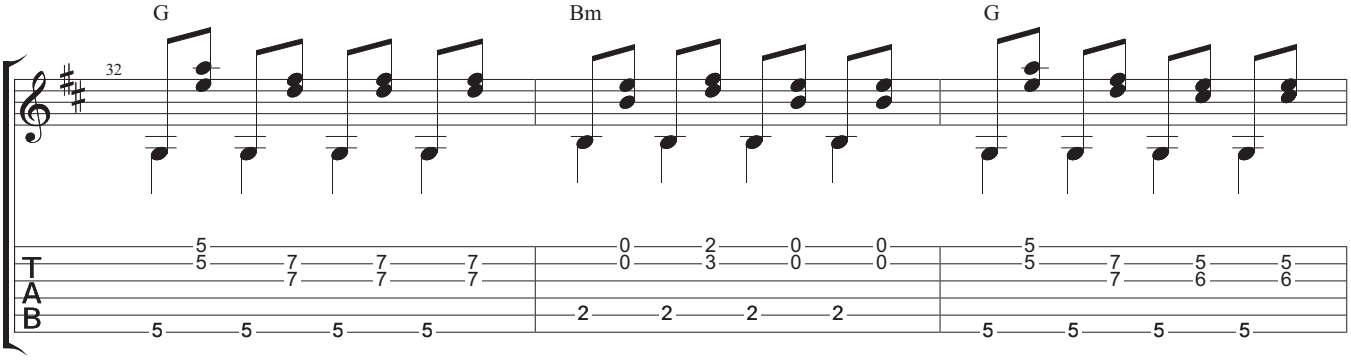
G
Bm
G
32
TAB

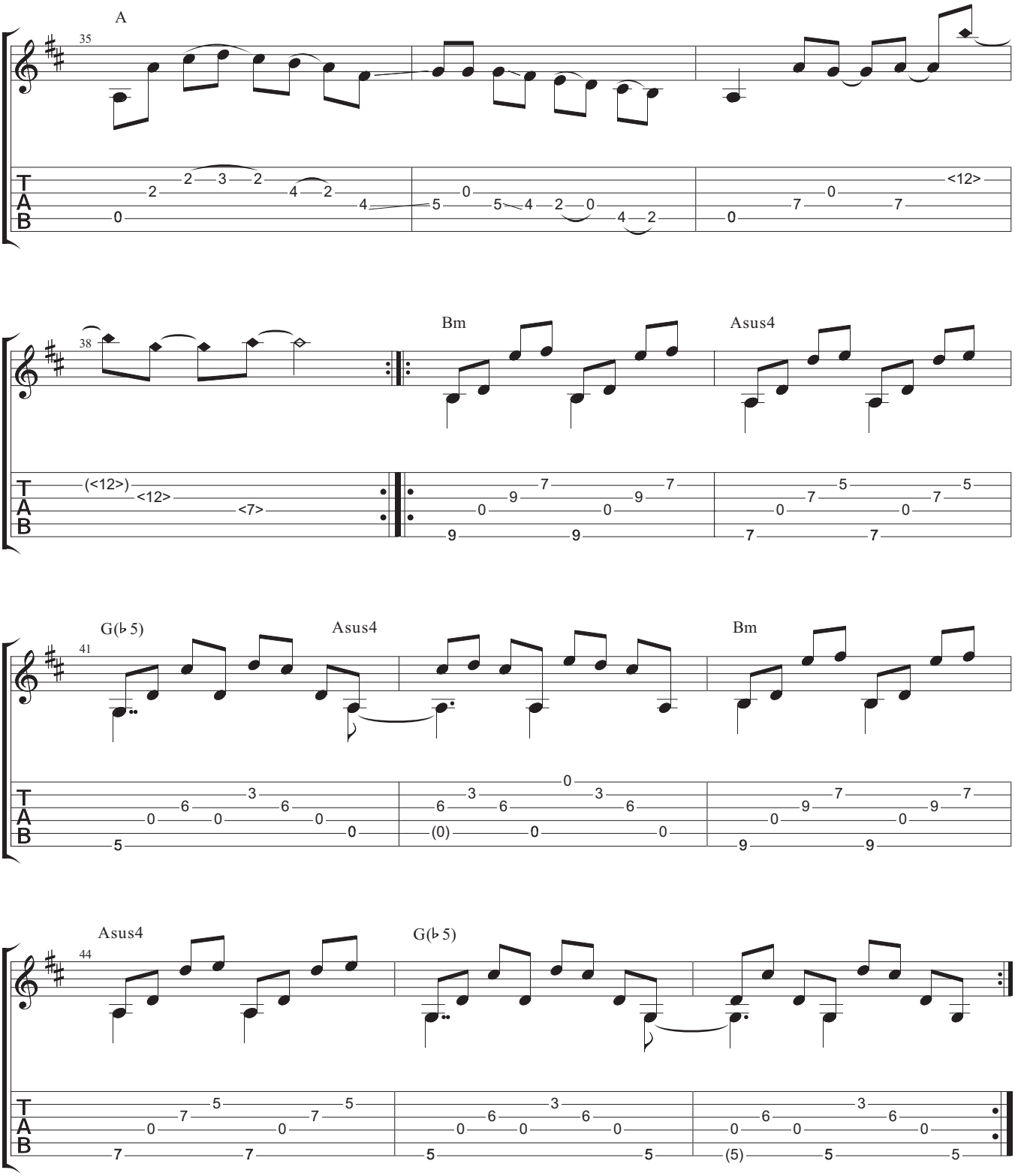
A
35
Bm
Asus4
38
G(♭5)
Asus4
Bm
41
Asus4
G(♭5)
44
TAB

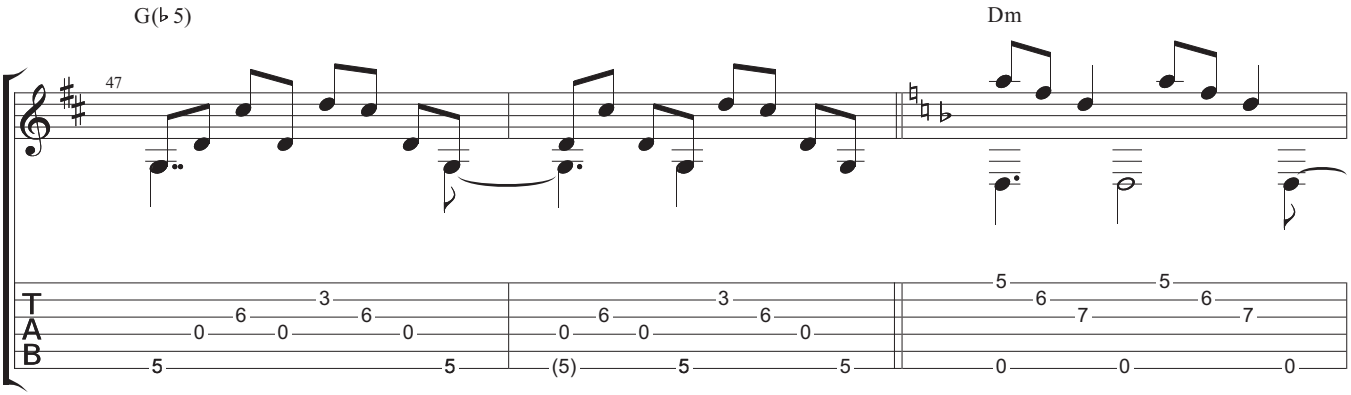
G(♭5)
Dm
47
TAB

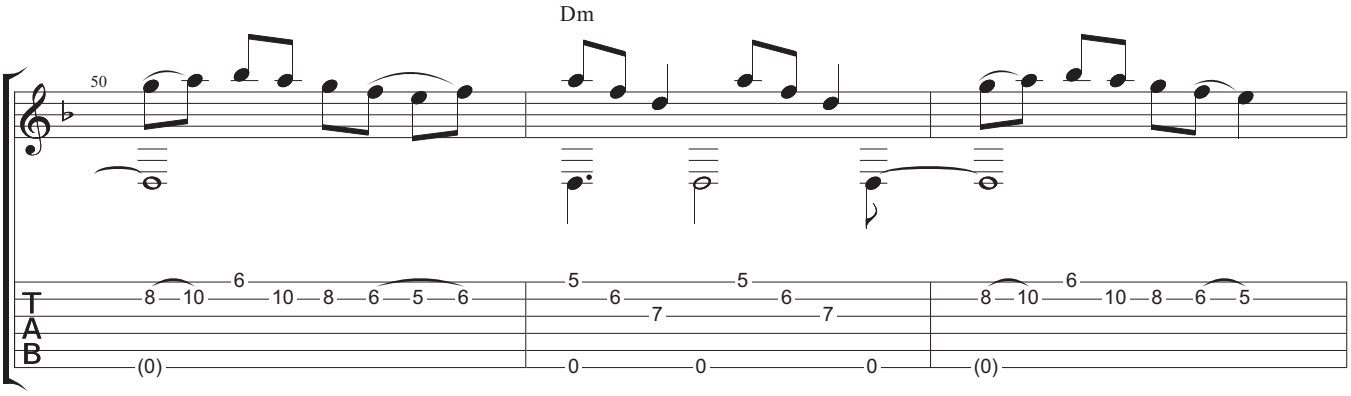
Dm
50
TAB

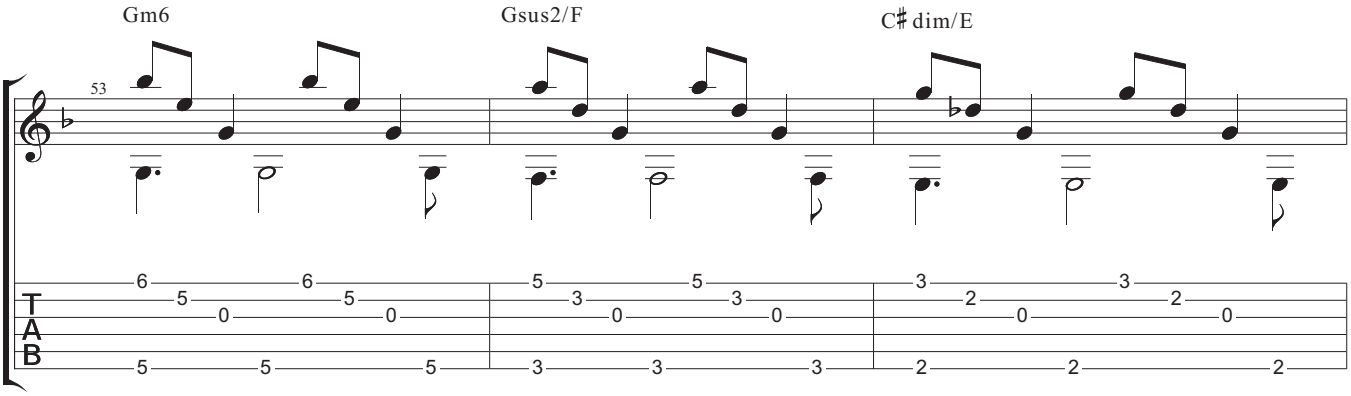
Gm6
Gsus2/F
C♯dim/E
53
TAB

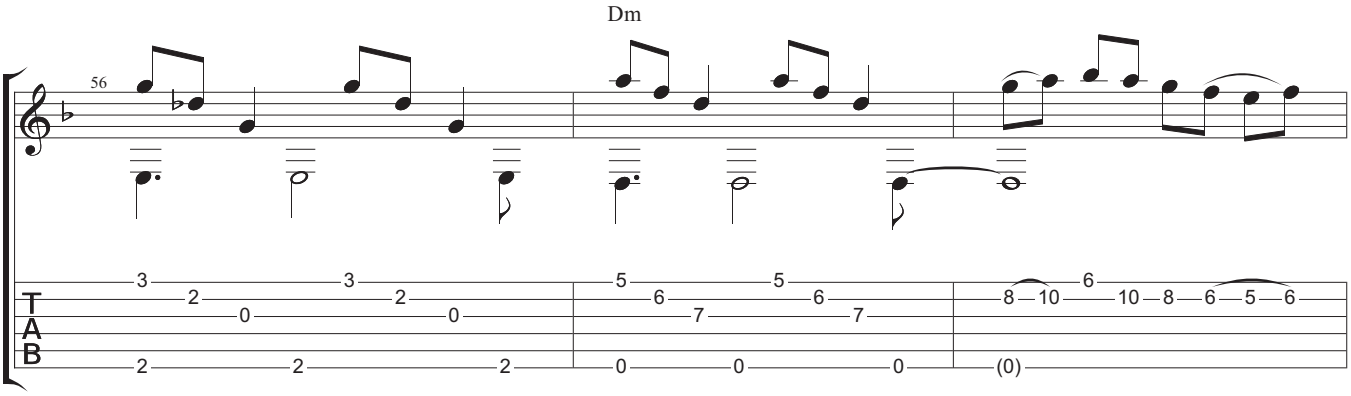
Dm
56
TAB

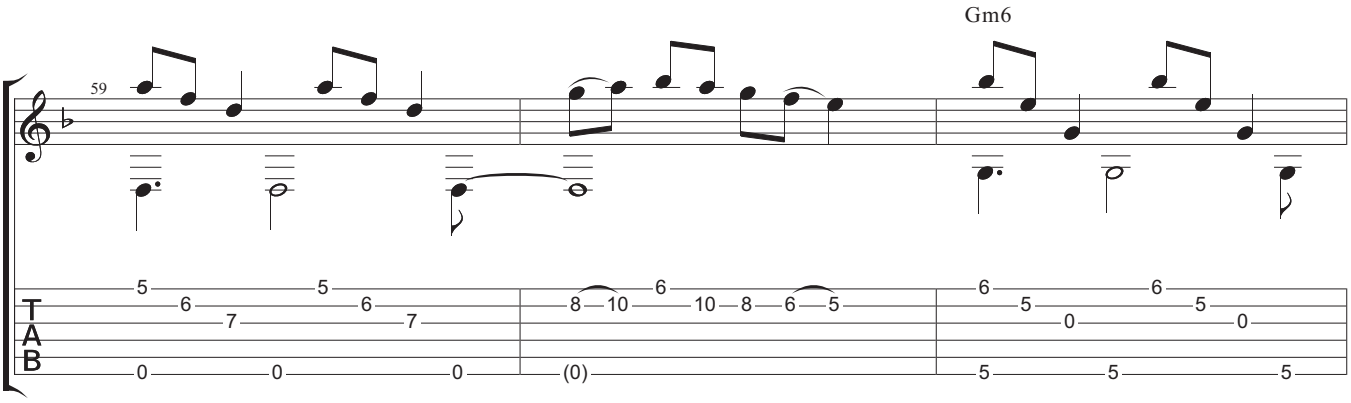
59
Gm6

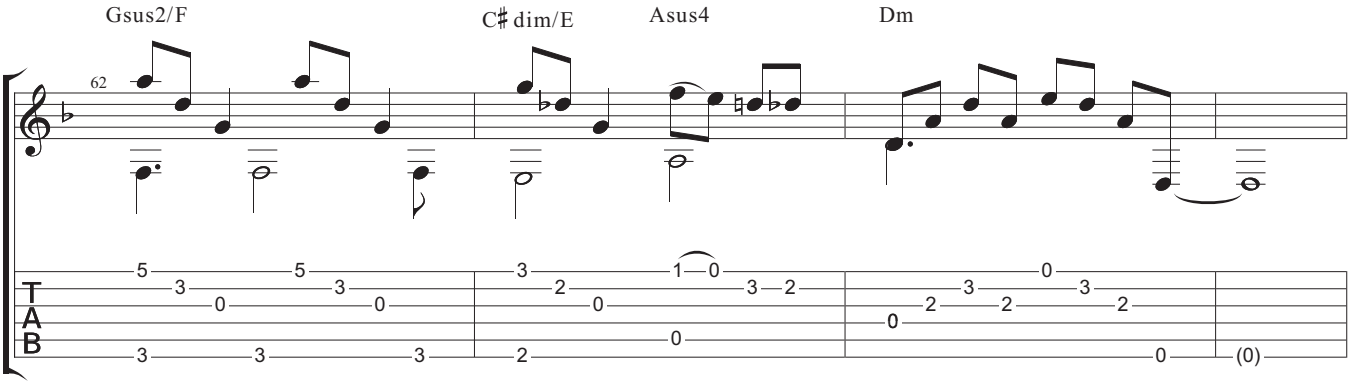
62
Gsus2/F
C♯dim/E
Asus4
Dm

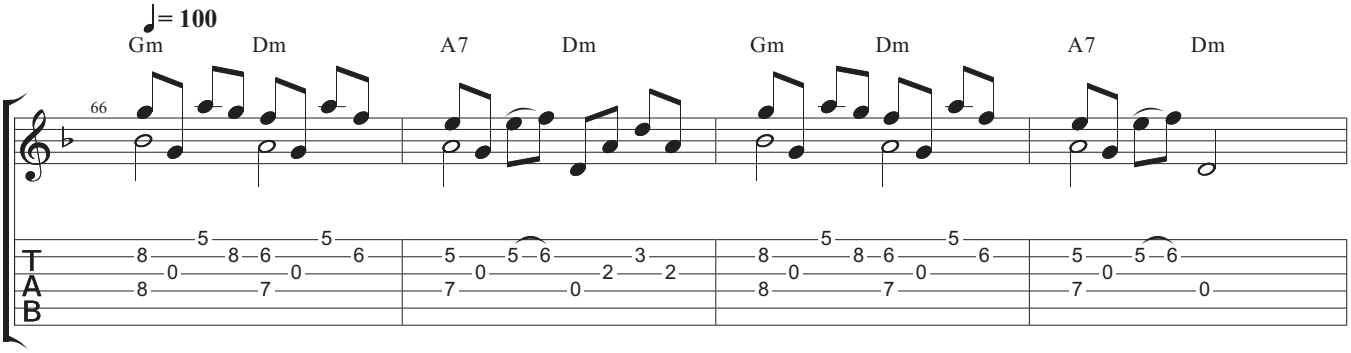
66
♩= 100
Gm
Dm
A7
Dm
Gm
Dm
A7
Dm

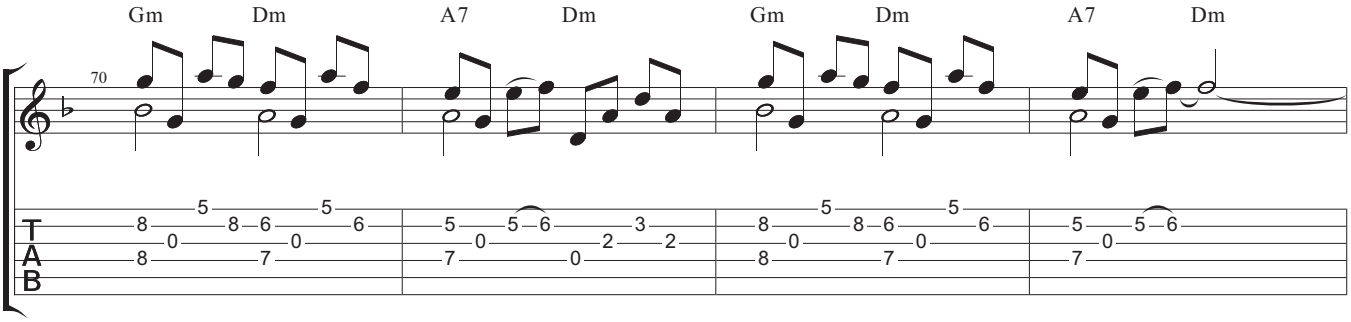
70
Gm
Dm
A7
Dm
Gm
Dm
A7
Dm

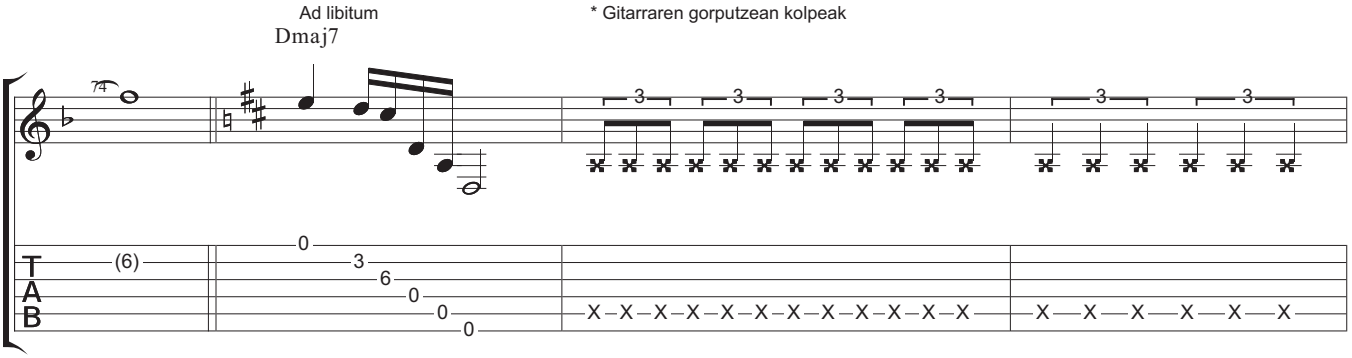
Ad libitum
Dmaj7
* Gitarraren gorputzean kolpeak
74
(6)
0
3
6
0
0
0
X–X–X–X–X–X–X–X–X–X–X–X
X—X—X—X—X—X

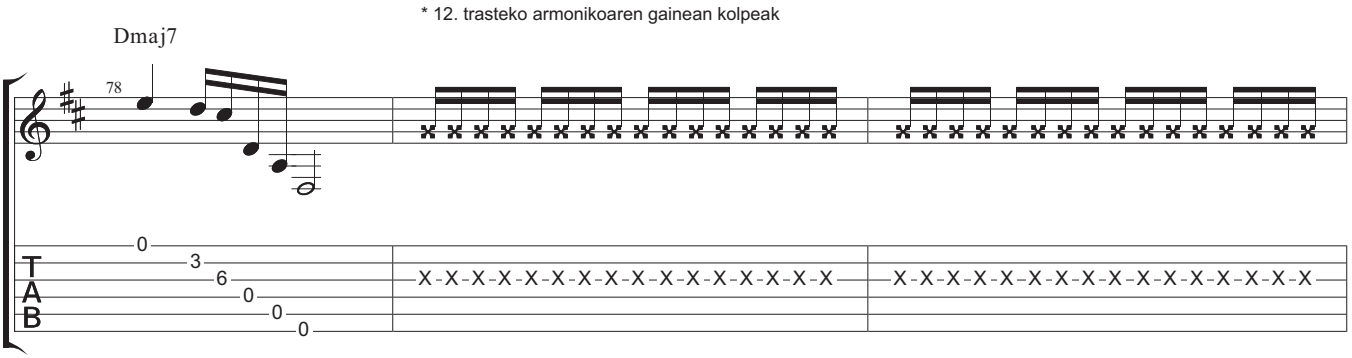
* 12. trasteko armonikoaren gainean kolpeak
Dmaj7
78
0
3
6
0
0
0
X-X-X-X-X-X-X-X-X-X-X-X-X-X-X-X
X-X-X-X-X-X-X-X-X-X-X-X-X-X-X-X

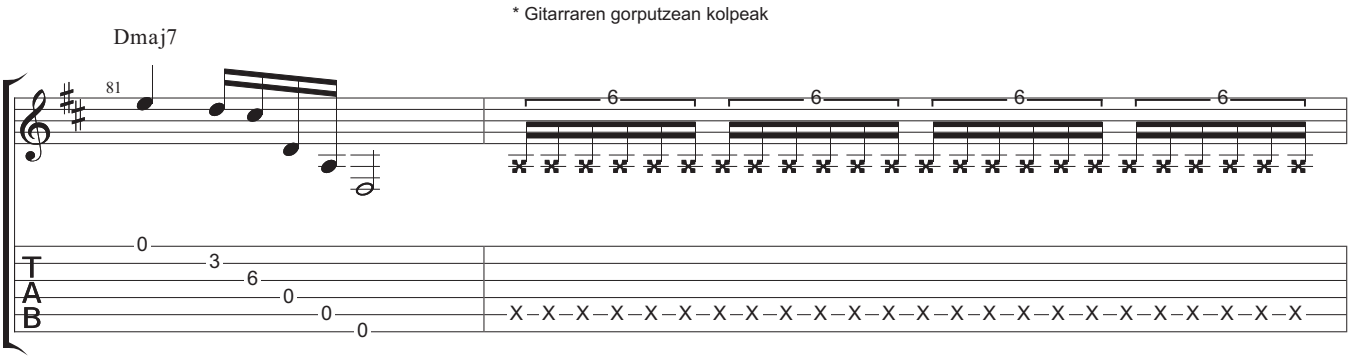
* Gitarraren gorputzean kolpeak
Dmaj7
81
6
0
3
6
0
0
0
X–X–X–X–X–X–X–X–X–X–X–X–X–X–X–X–X–X–X–X–X–X–X–X

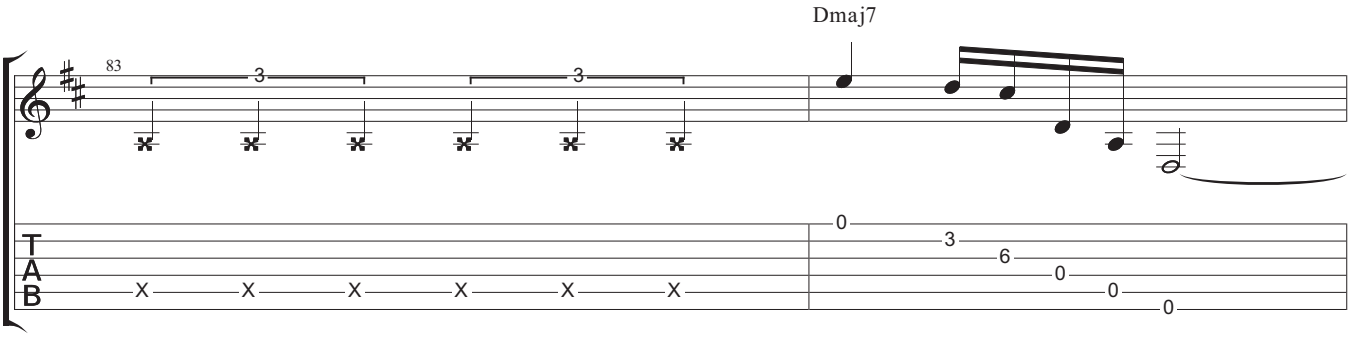
Dmaj7
83
3
3
X
X
X
X
X
X
0
3
6
0
0
0

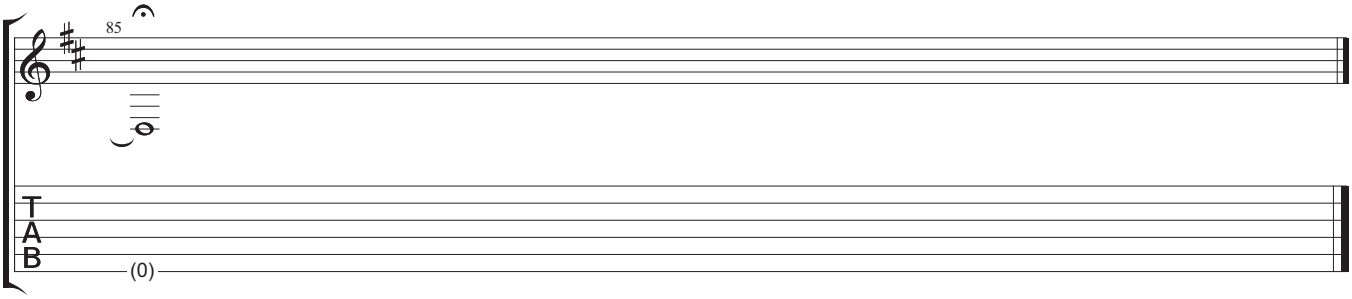
85
(0)

# 2.

# BIDAIAK

# Bidaiak

## Musika Keu Agirretxea

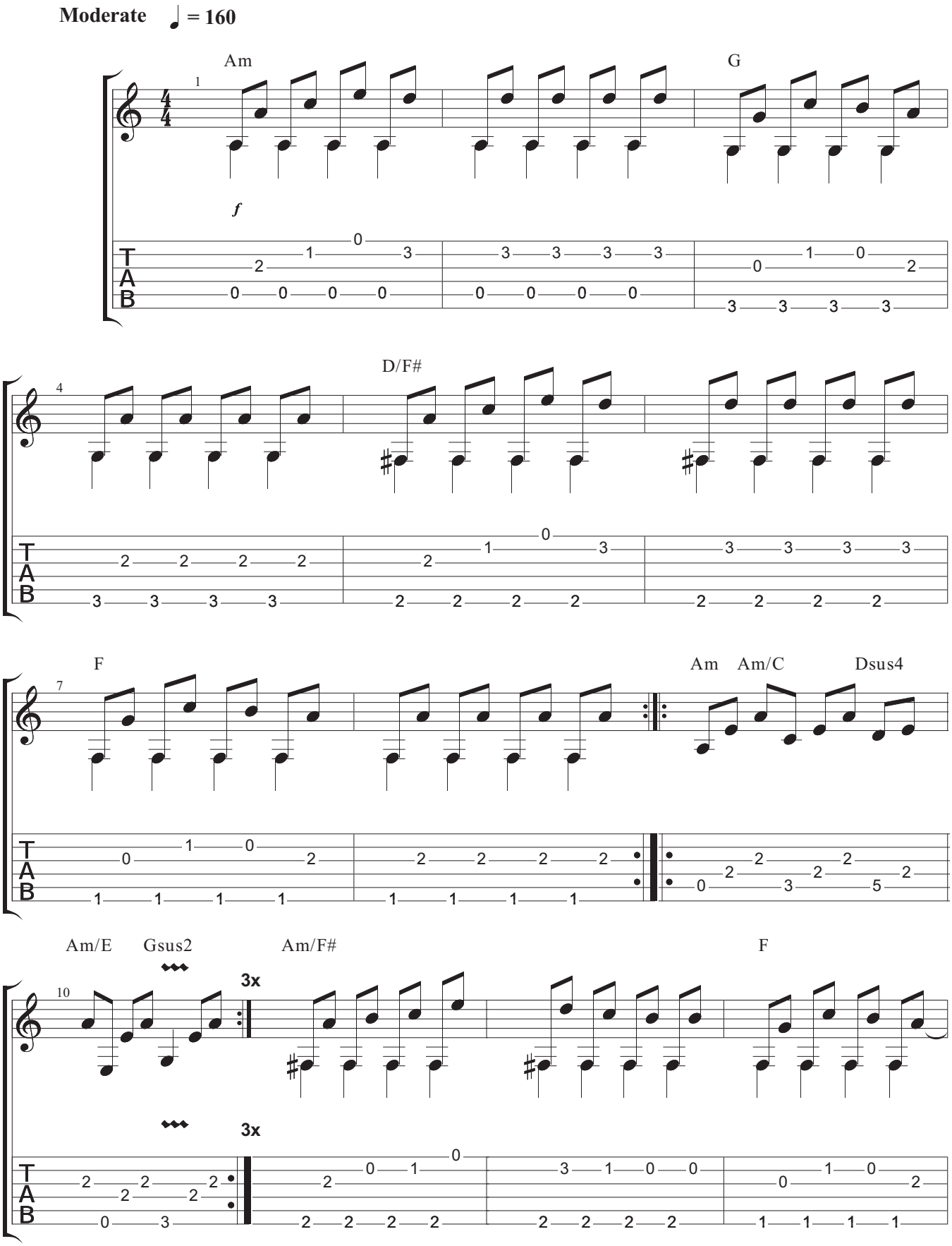

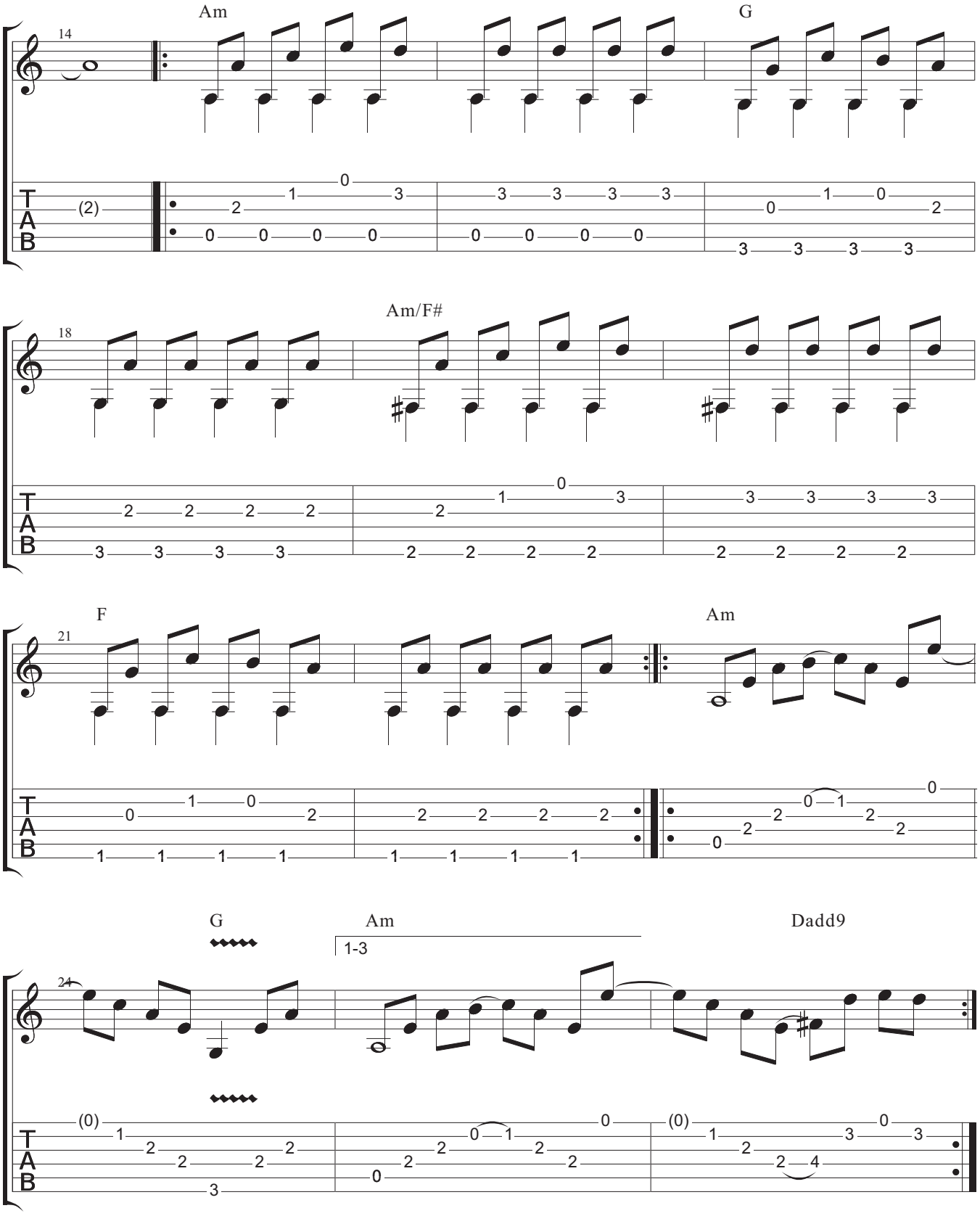
14
Am
G
18
Am/F#
21
F
Am
24
G
Am
1-3
Dadd9
TAB

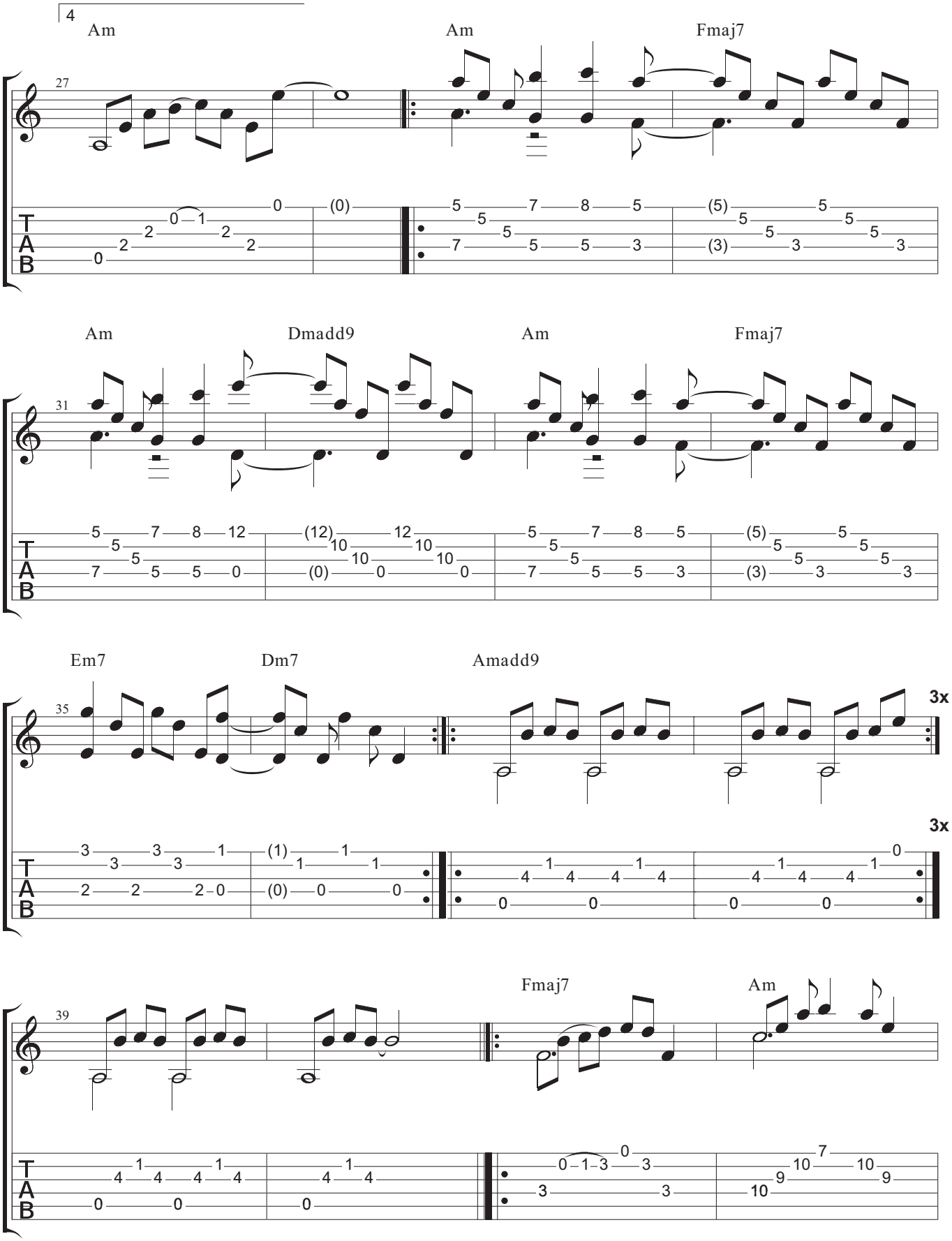
4
Am
Am
Fmaj7
27
Am
Dmadd9
Am
Fmaj7
31
Em7
Dm7
Amadd9
35
3x
3x
Fmaj7
Am
39
T
A
B

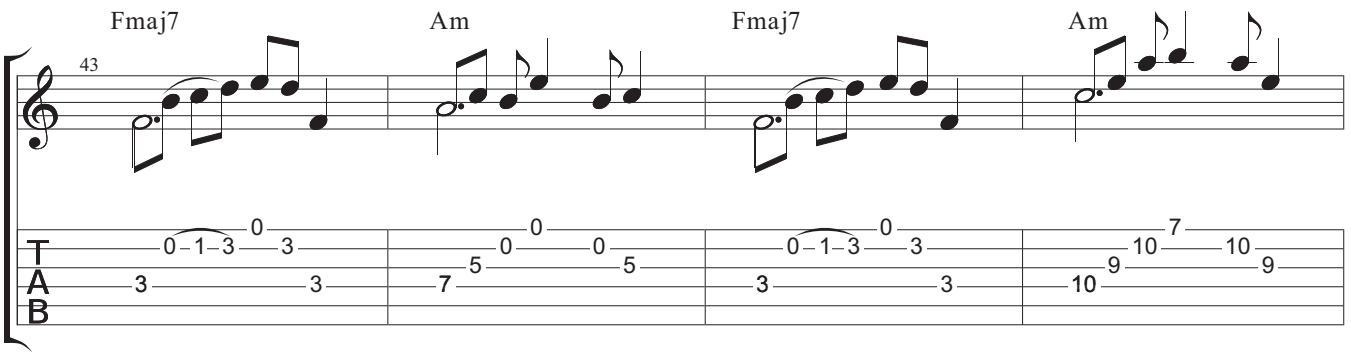
43
Fmaj7
Am
Fmaj7
Am
T
A
B

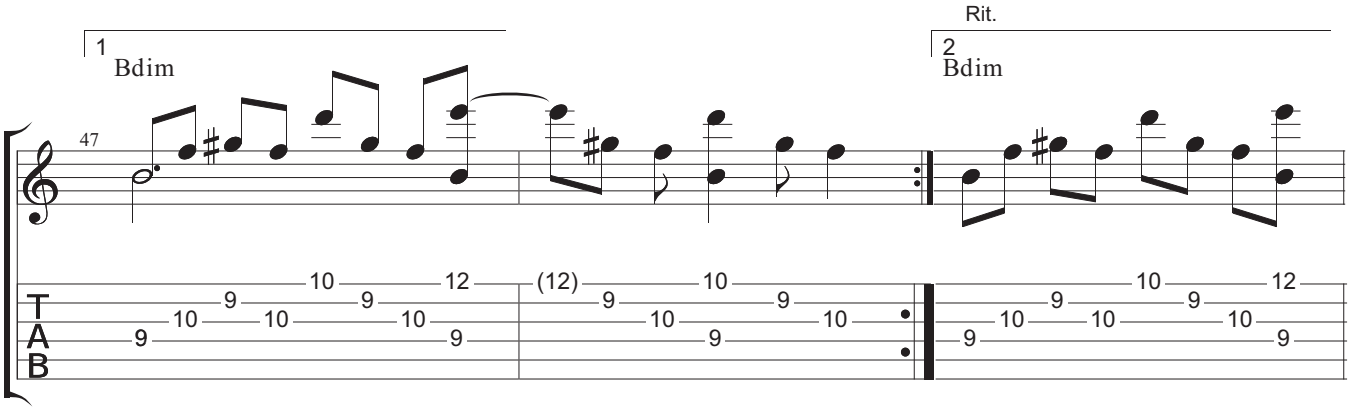
47
1
Bdim
Rit.
2
Bdim
T
A
B

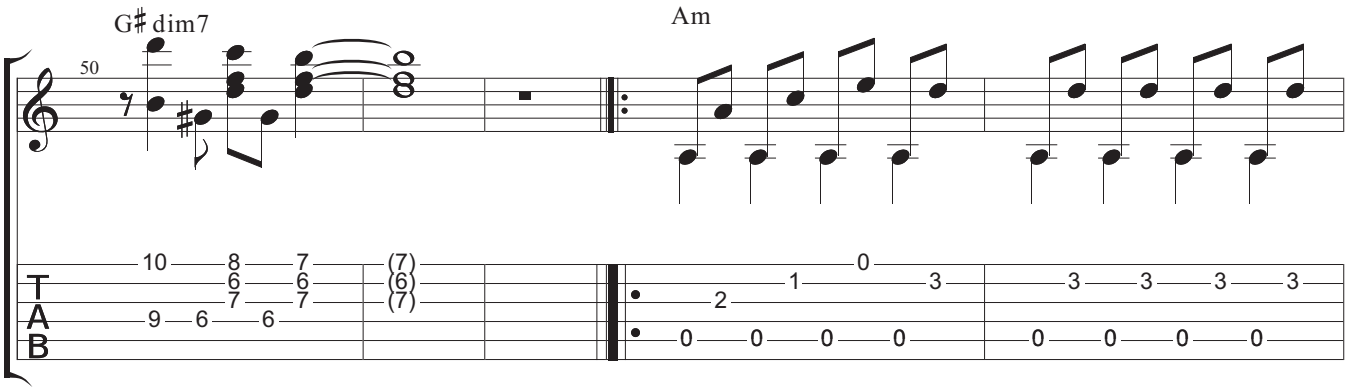
50
G♯dim7
Am
T
A
B

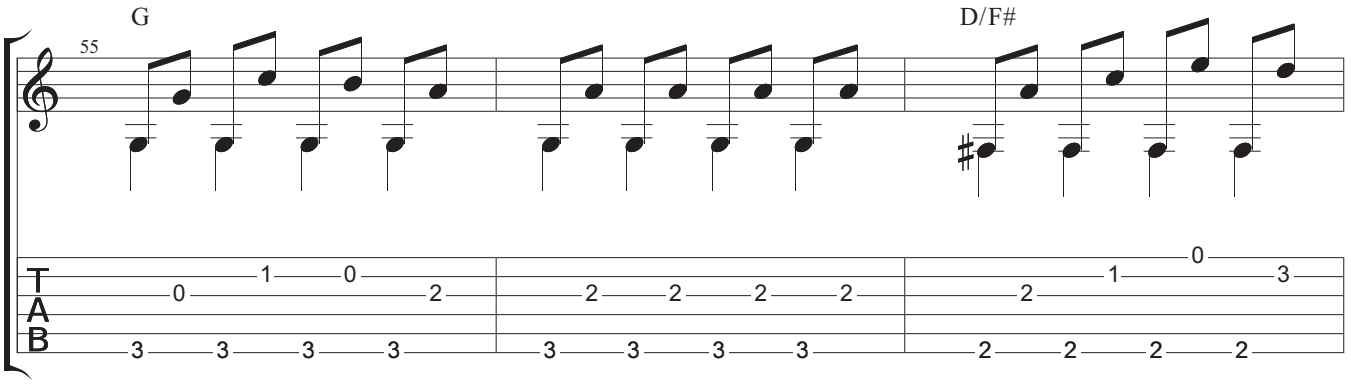
55
G
D/F#
T
A
B

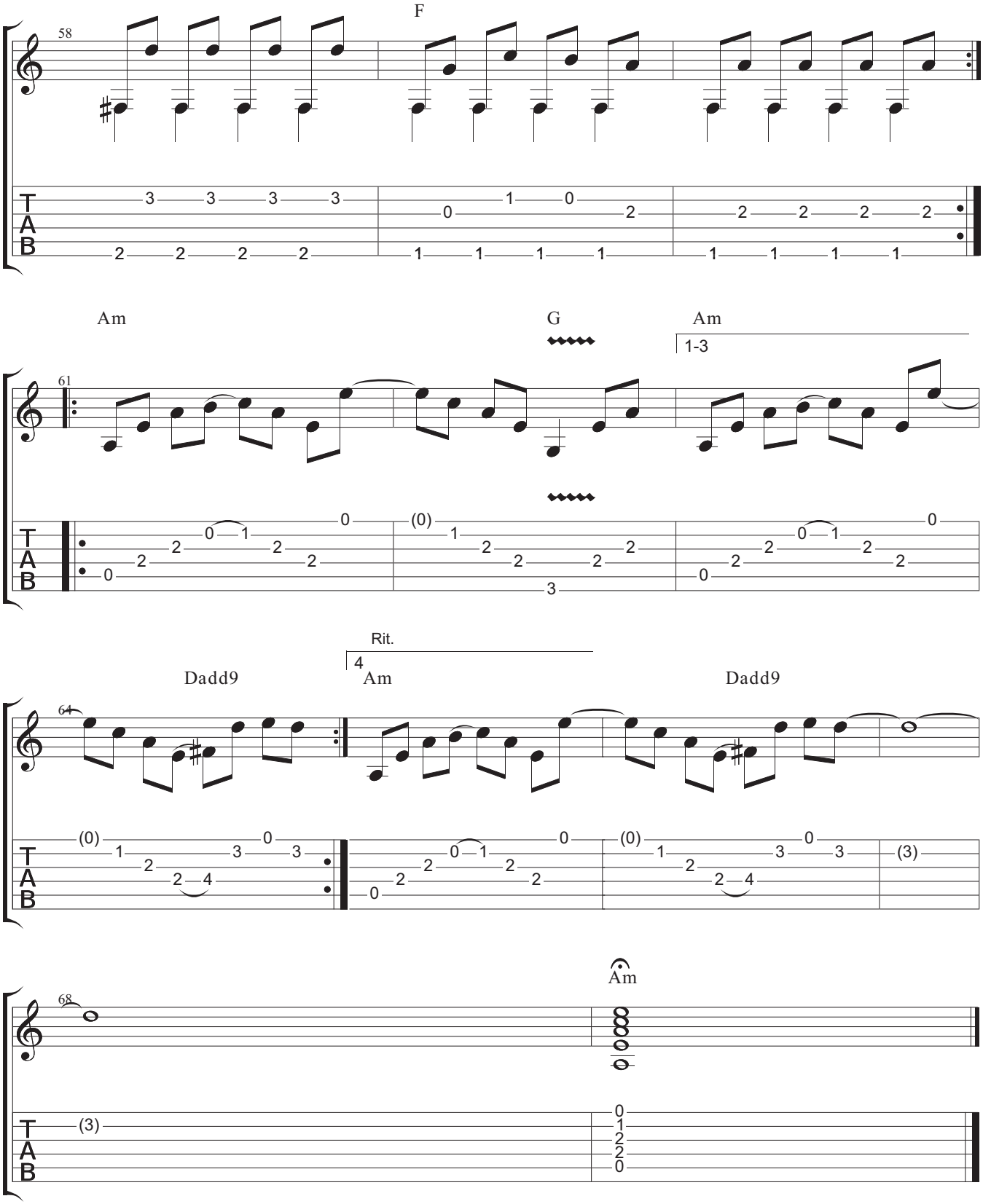
58
F
61
Am
G
Am
1-3
64
Dadd9
Rit.
4
Am
Dadd9
68
Am
TAB

# 3.

# LABERINTOAN

# Laberintoan

## Musika Keu Agirretxea

Dropped D
⑥= D

♩ = 180

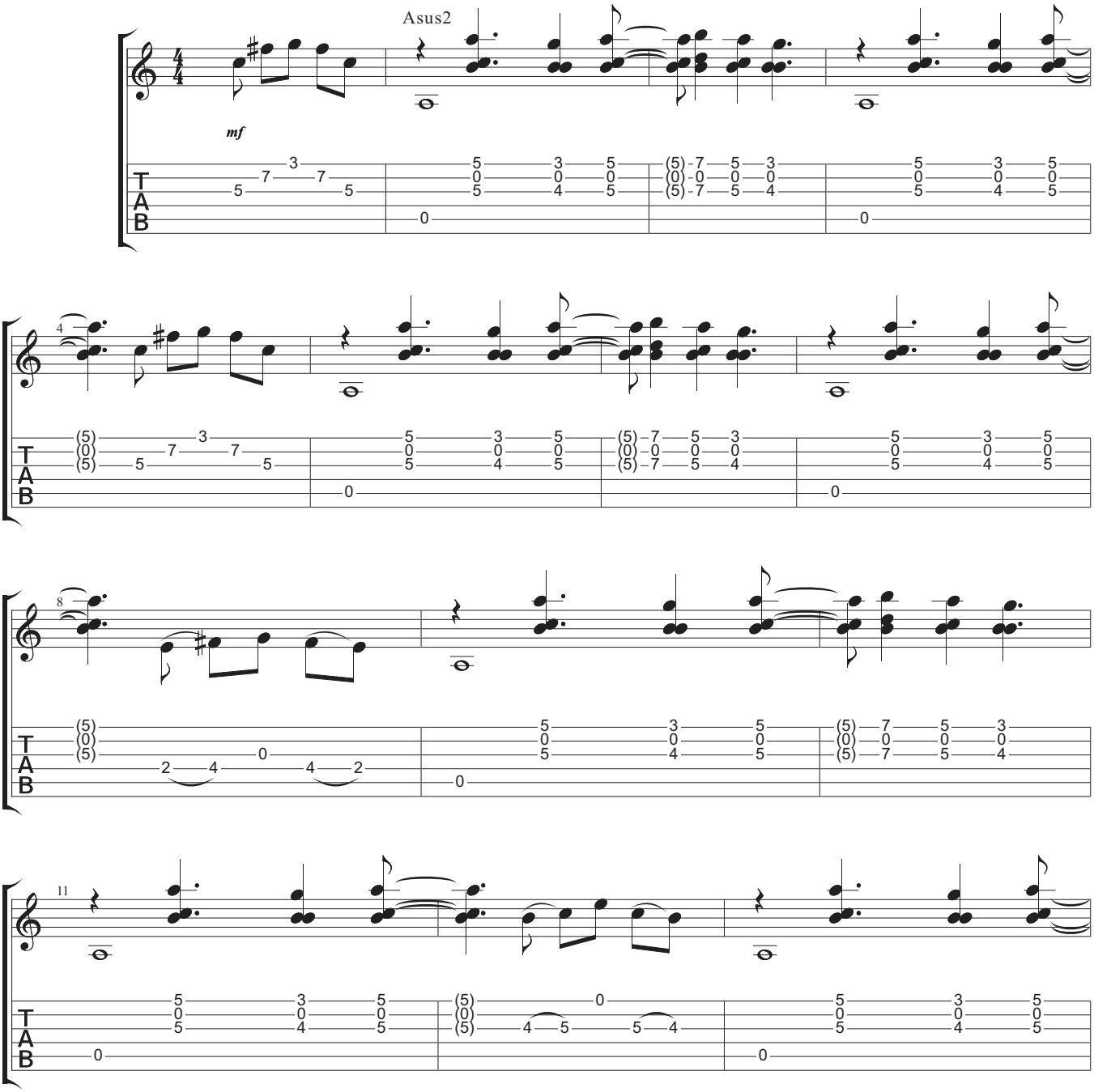

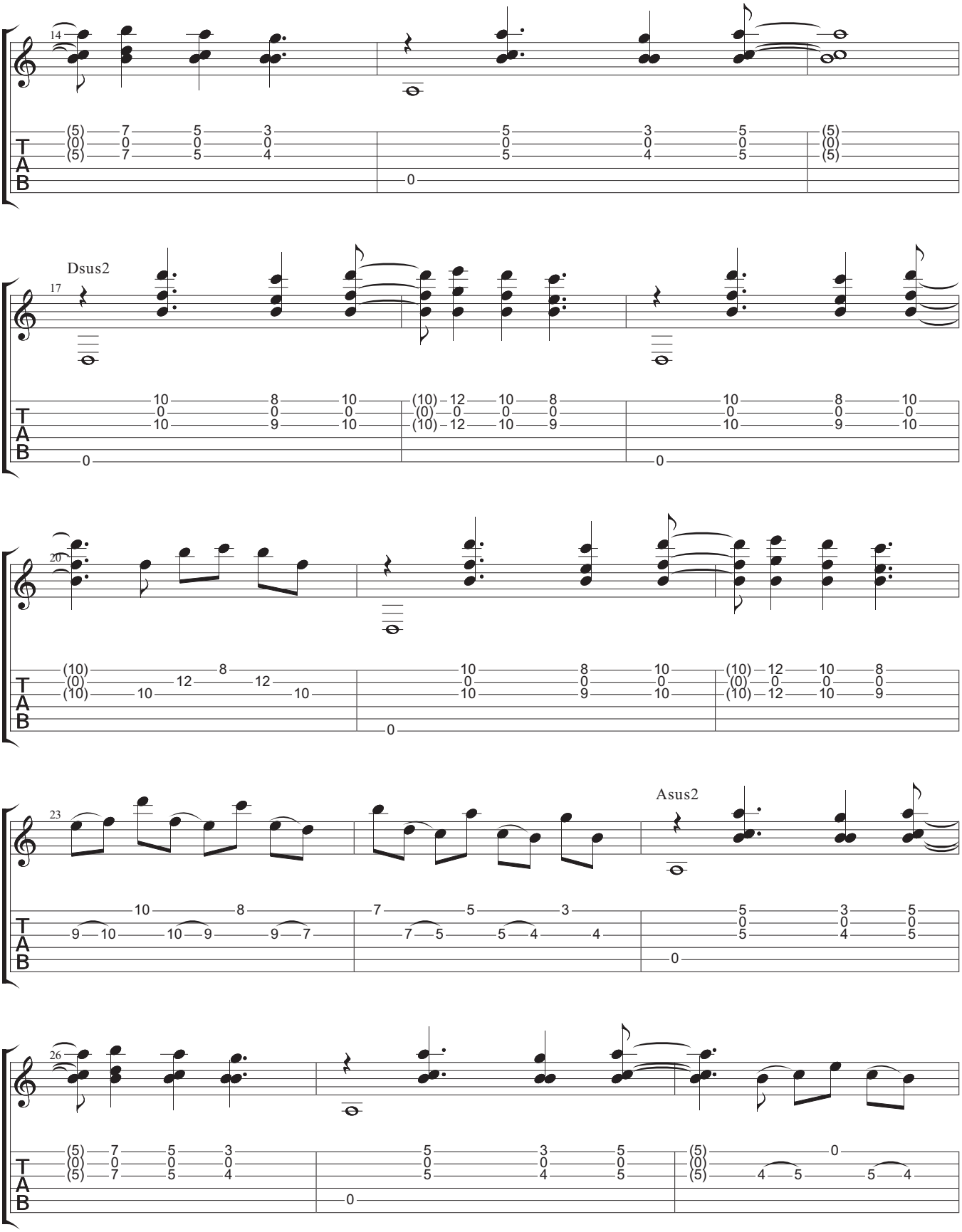
14
17
Dsus2
20
23
Asus2
26
T
A
B

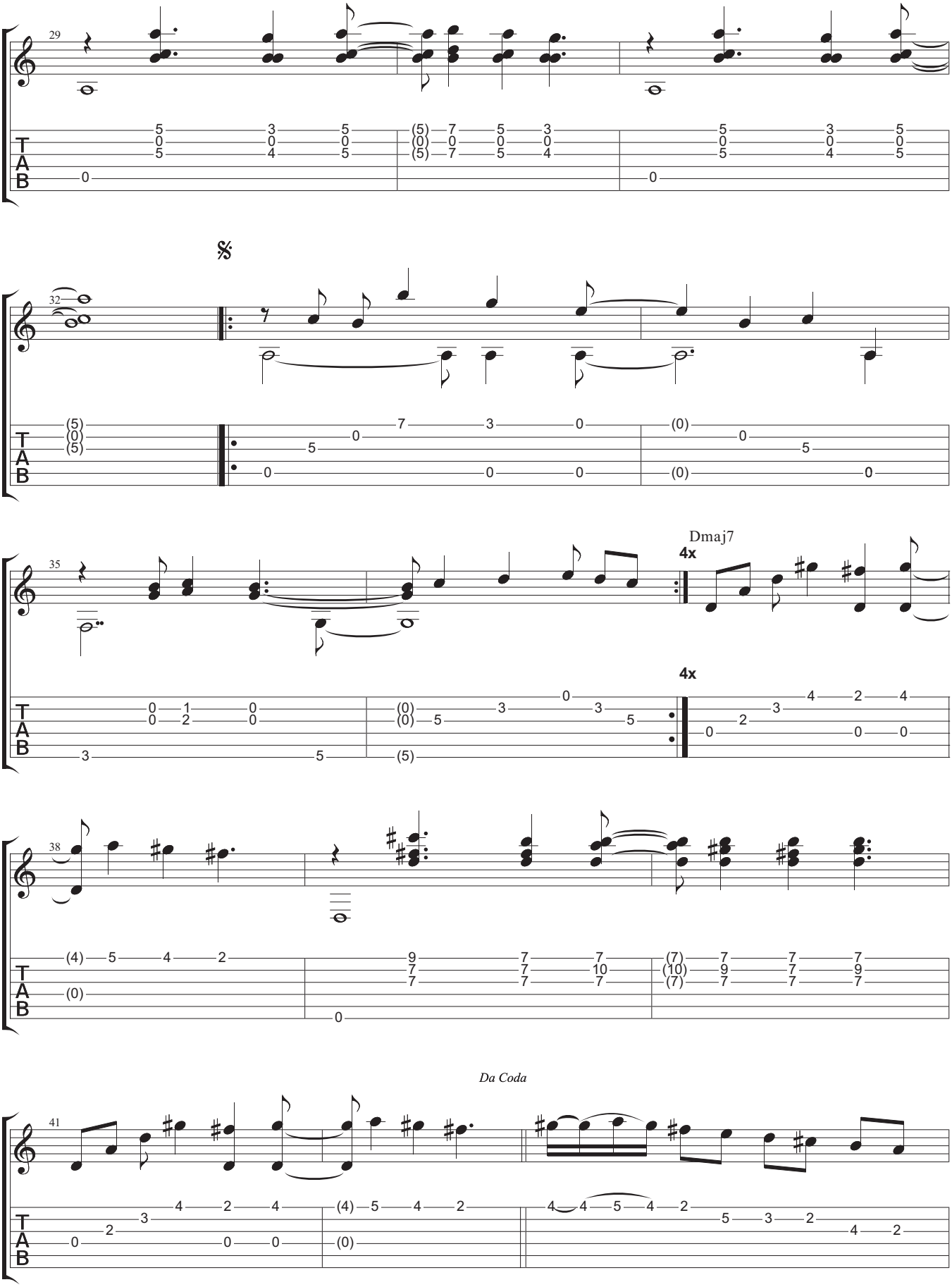
29
32
35
Dmaj7
4x
4x
38
Da Coda
41
TAB

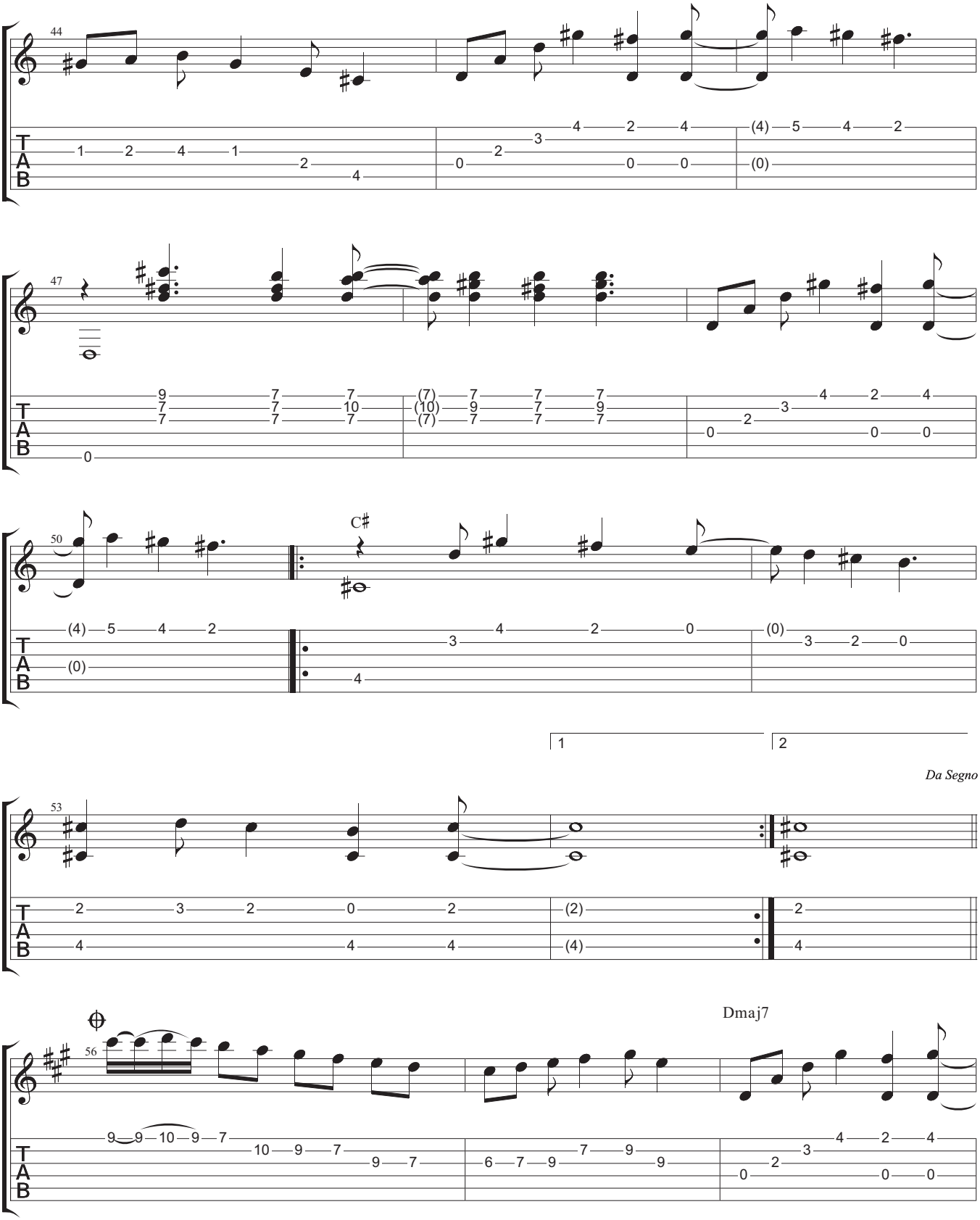
44
47
50
C♯
53
Da Segno
56
Dmaj7
TAB

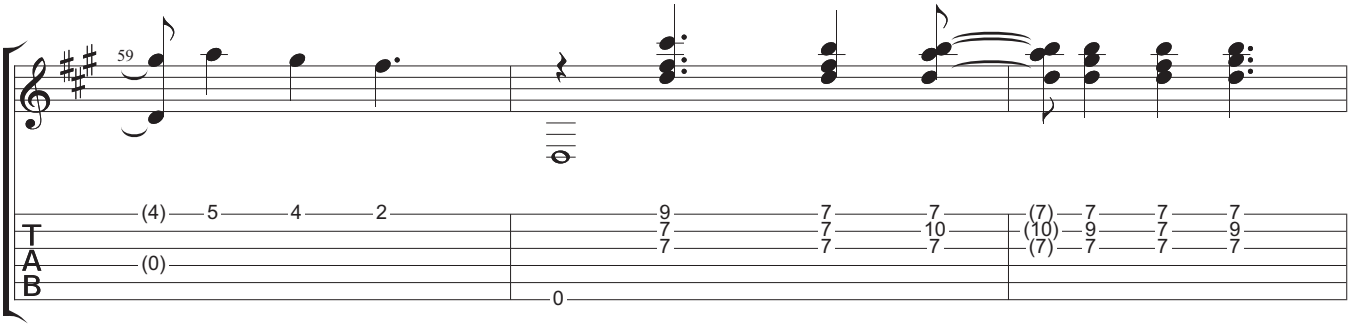
59
T
A
B

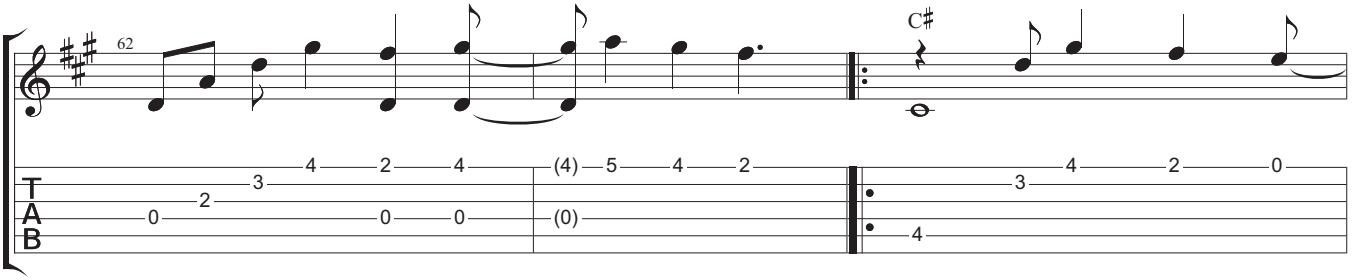
62
C♯
T
A
B

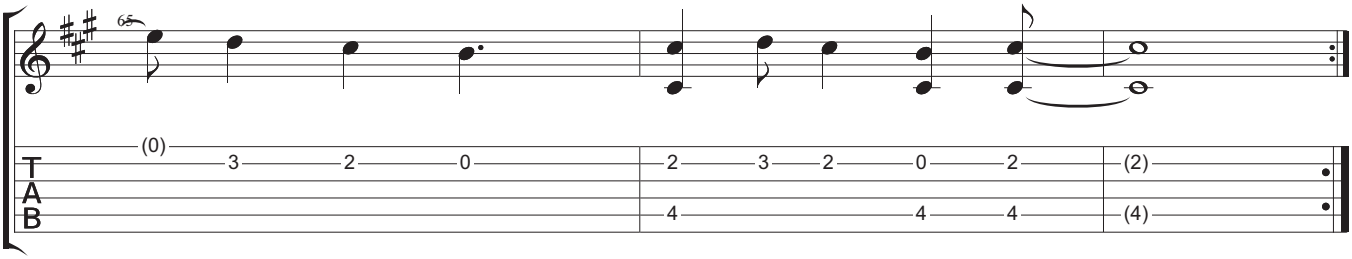
65
T
A
B

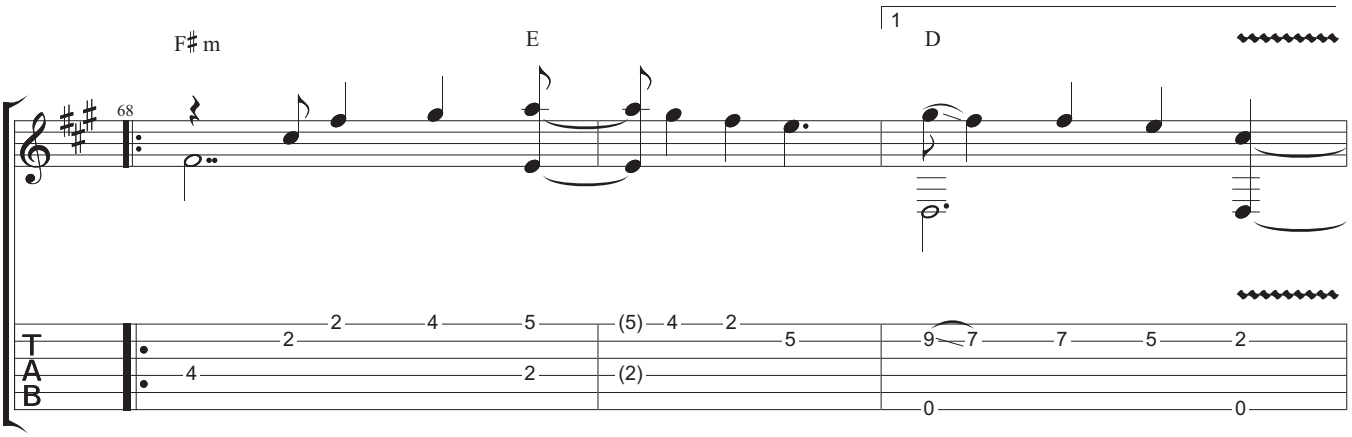
F♯ m
E
1
D
68
T
A
B

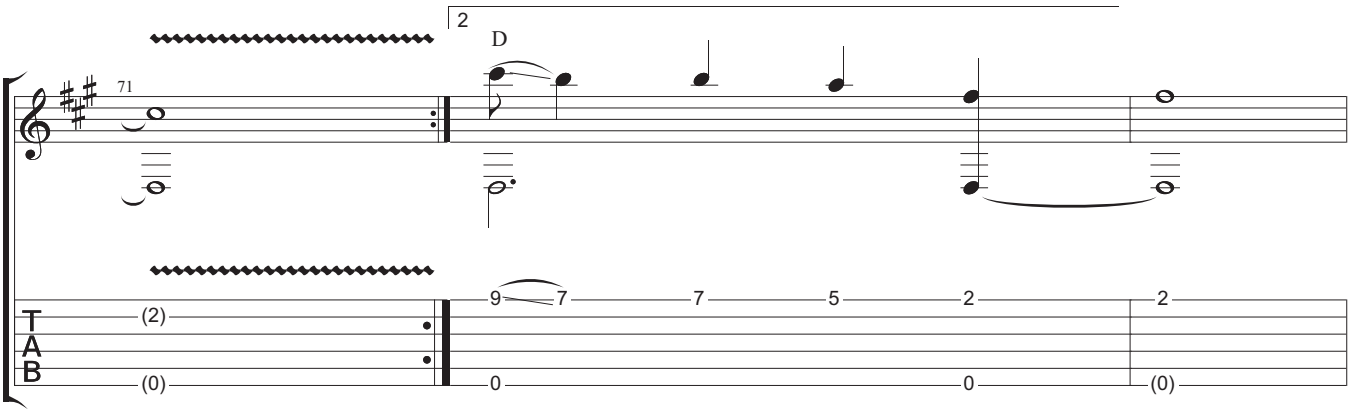
2
D
71
T
A
B

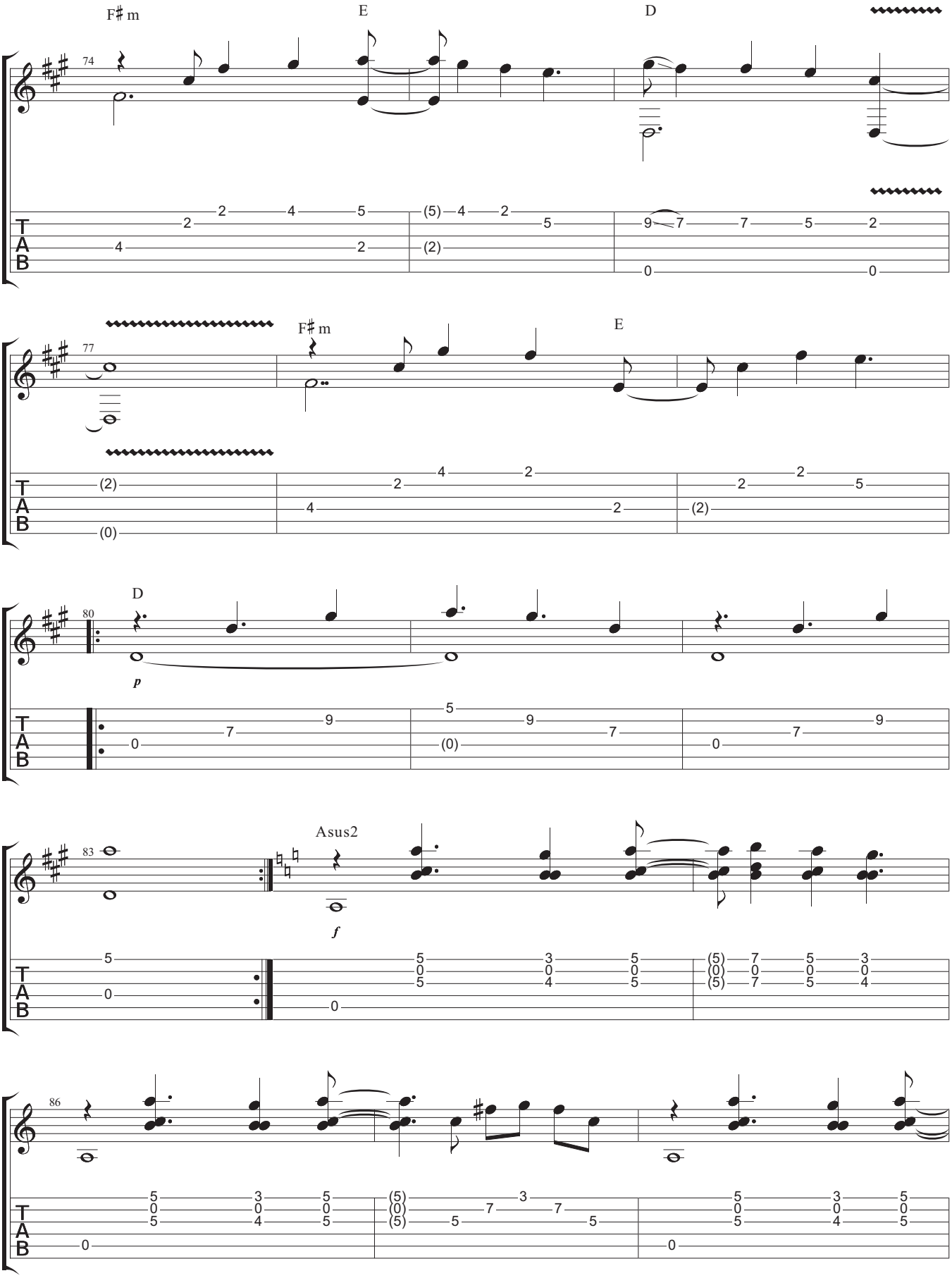
F♯m
E
D
74
77
80
83
86
Asus2
p
f
T
A
B

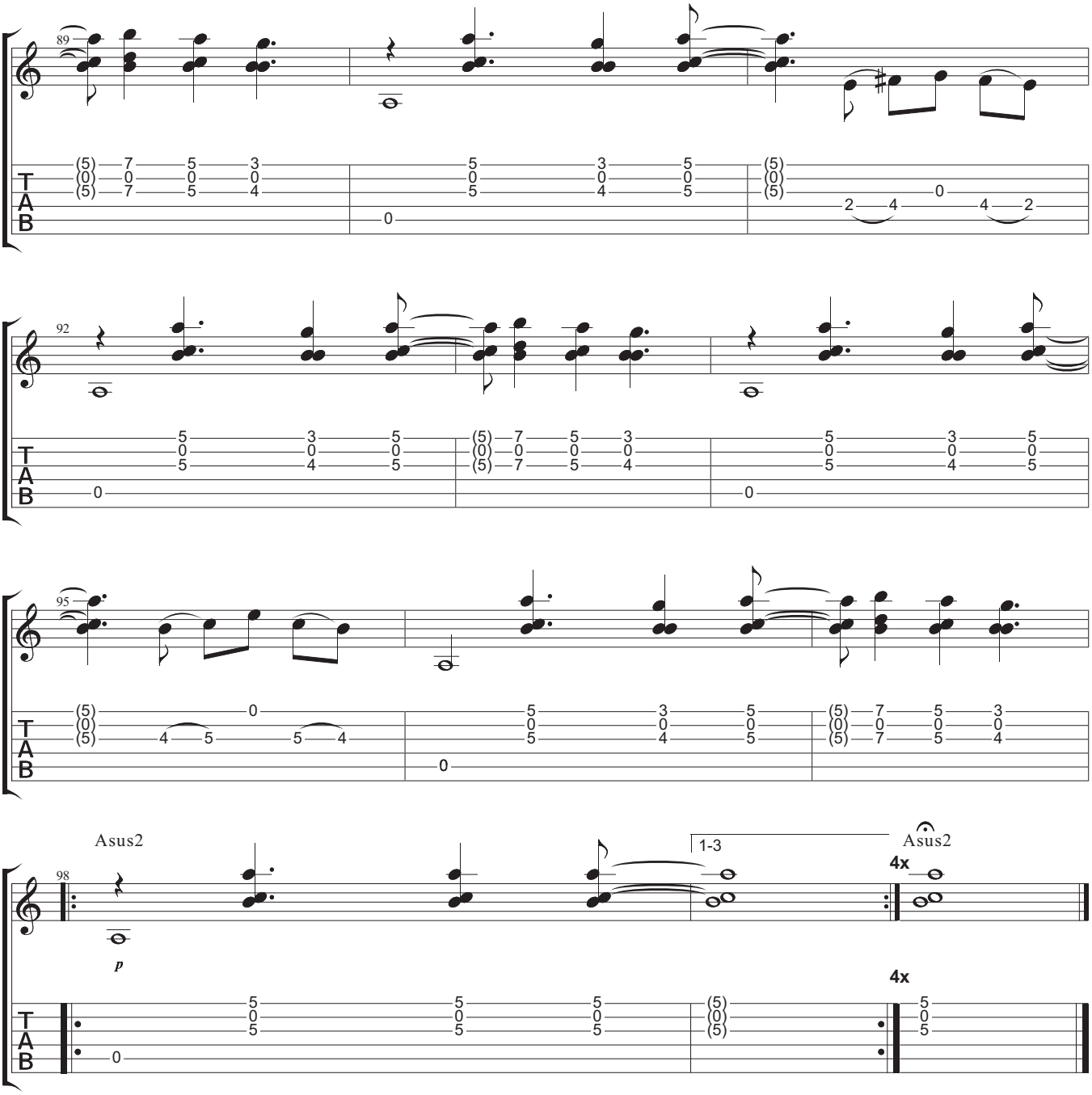
89
92
95
98
Asus2
p
1-3
4x
Asus2
4x

# 4.

# GERNIKA 26

# Gernika 26

## Musika Keu Agirretxea

Dropped D
⑥= D

**Moderate** ♩ = 175

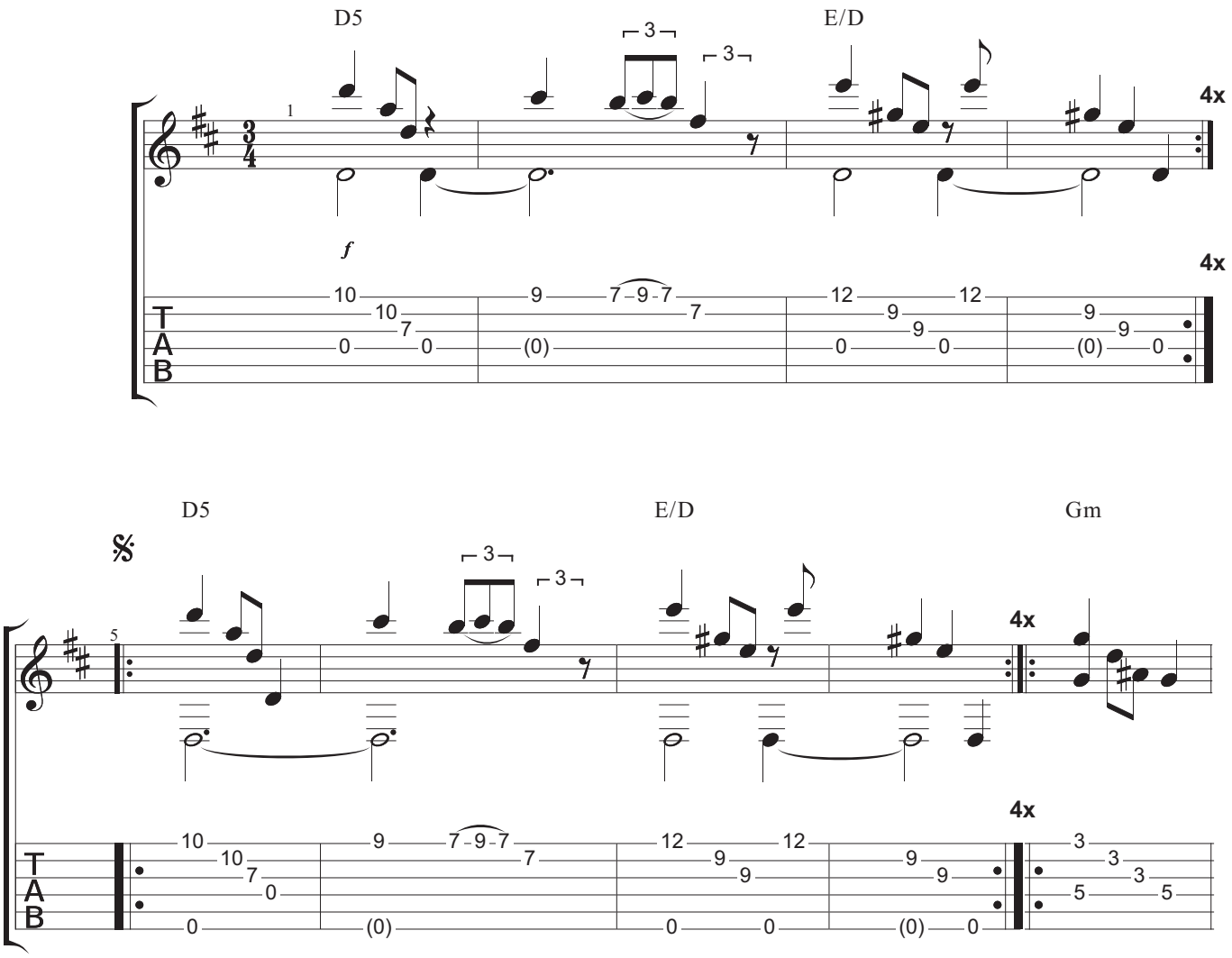

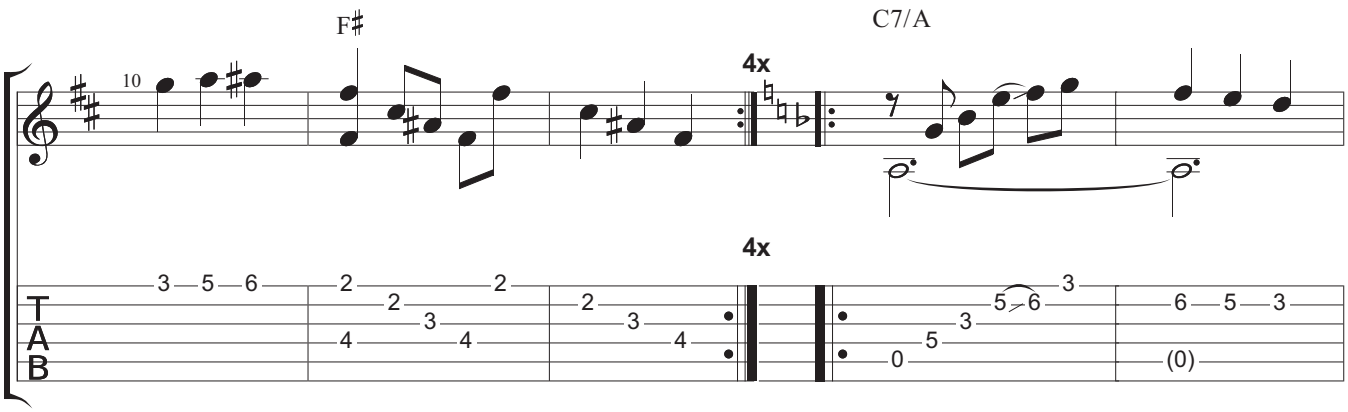
10
F♯
4x
C7/A
4x
T
A
B

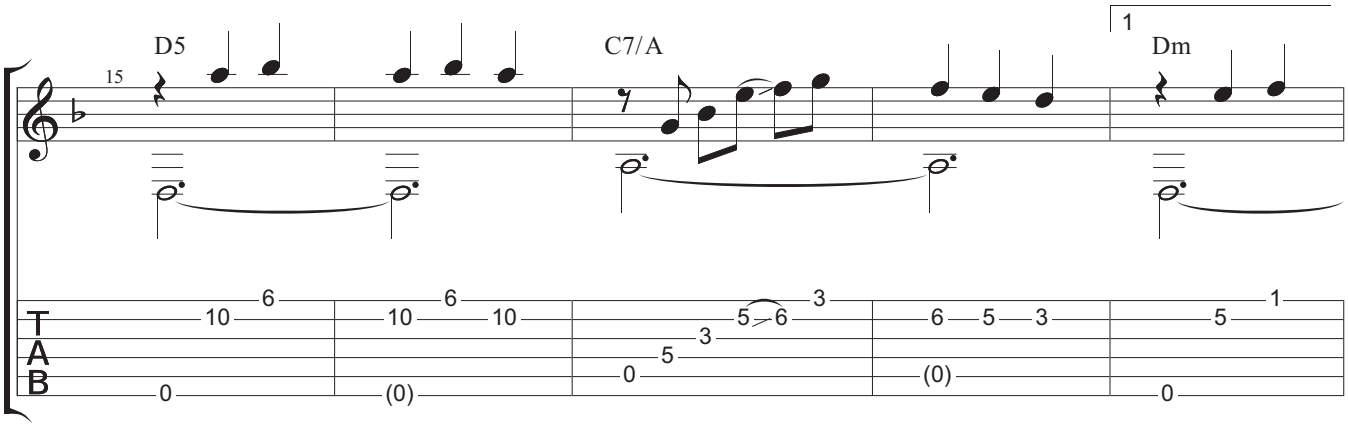
15
D5
C7/A
1
Dm
T
A
B

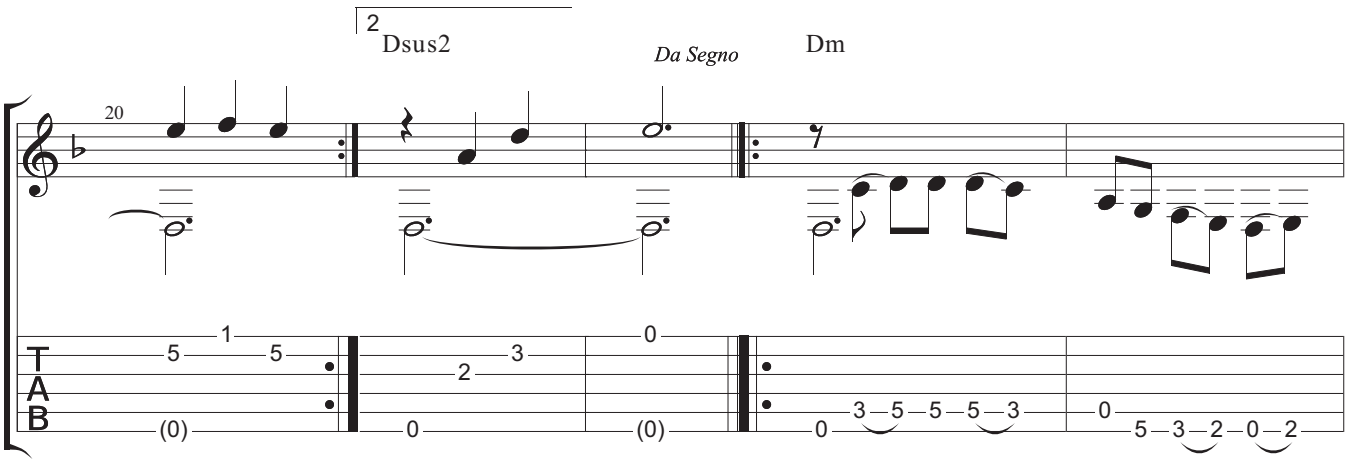
20
2
Dsus2
Da Segno
Dm
T
A
B

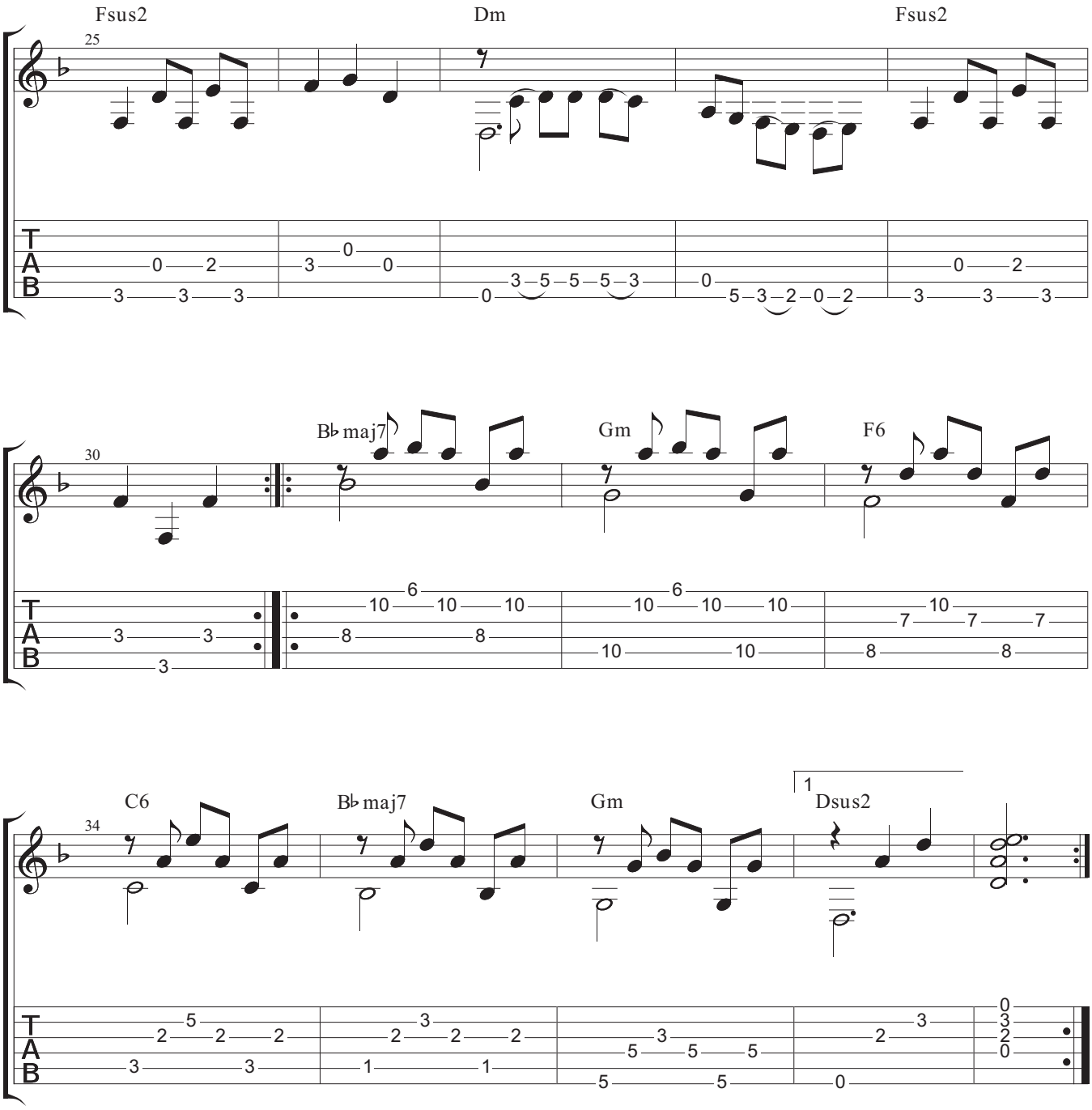
Fsus2
Dm
Fsus2
B♭ maj7
Gm
F6
C6
B♭ maj7
Gm
1
Dsus2
T
A
B

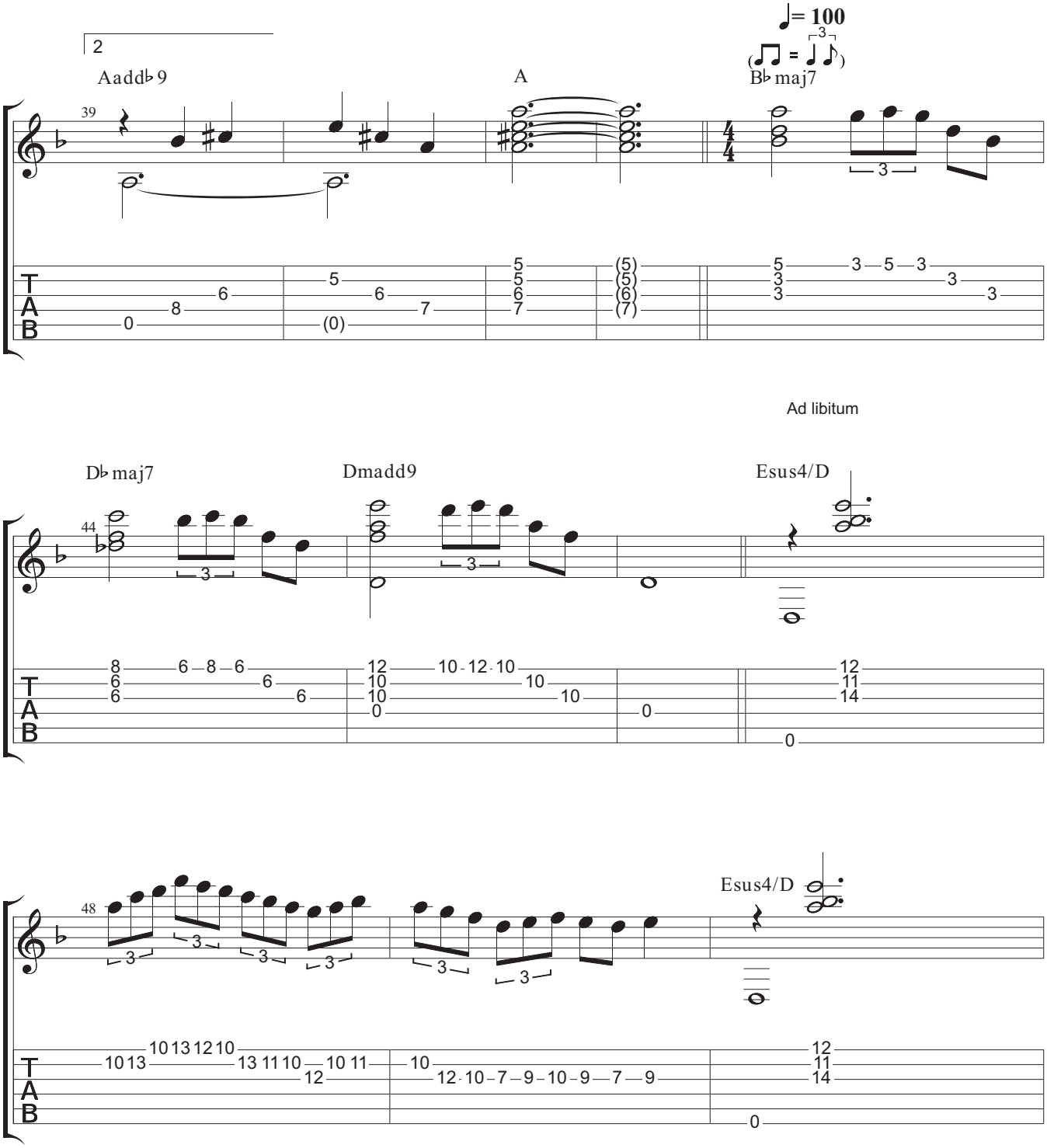
2
Aadd♭9
A
B♭maj7
♩= 100
39
44
48
D♭maj7
Dmadd9
Esus4/D
Ad libitum
Esus4/D
T
A
B

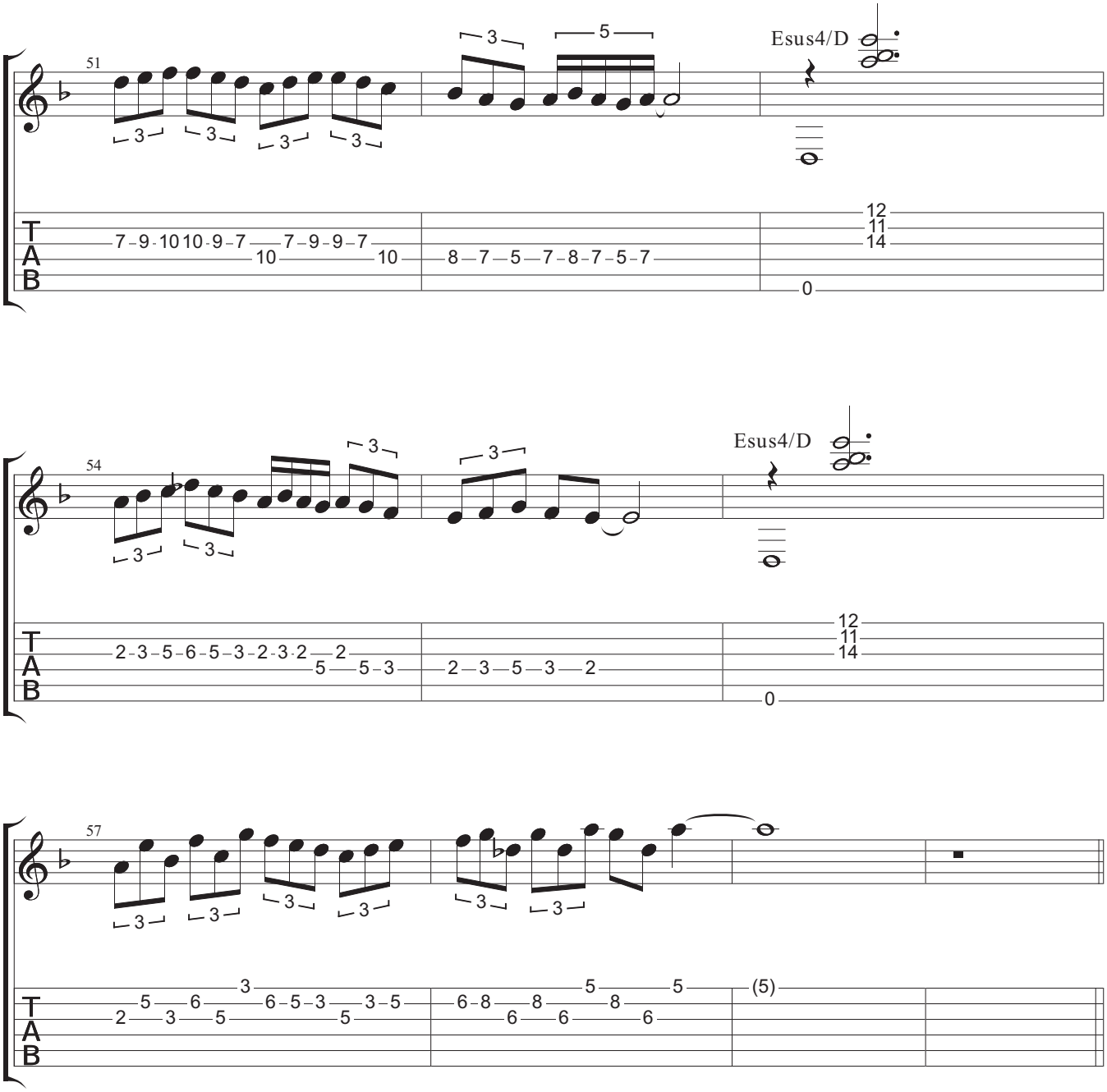
51
Esus4/D
54
Esus4/D
57
TAB

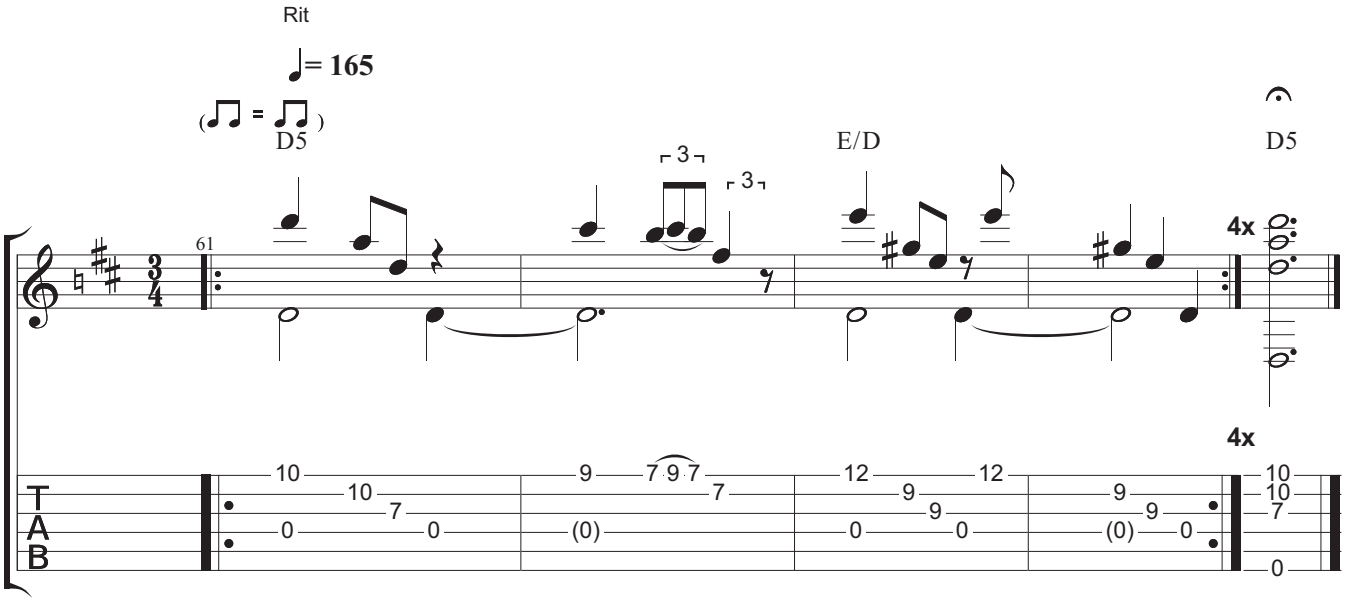
Rit
= 165
D5
E/D
D5
61
4x
4x
T
A
B

# 5.

# LOS PALACIOS

# Los Palacios

Musika Keu Agirretxea

**Moderate** ♩ = 150

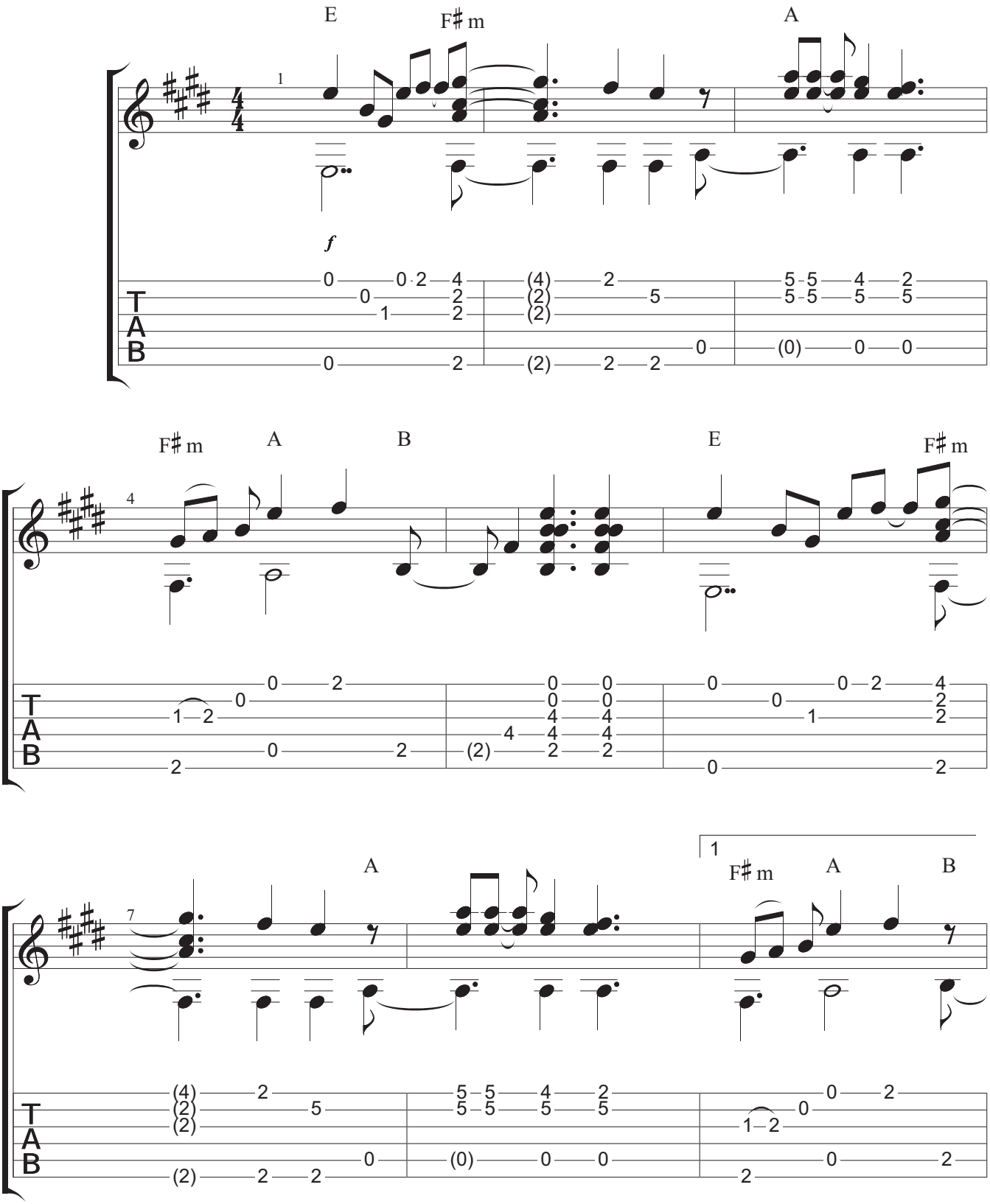

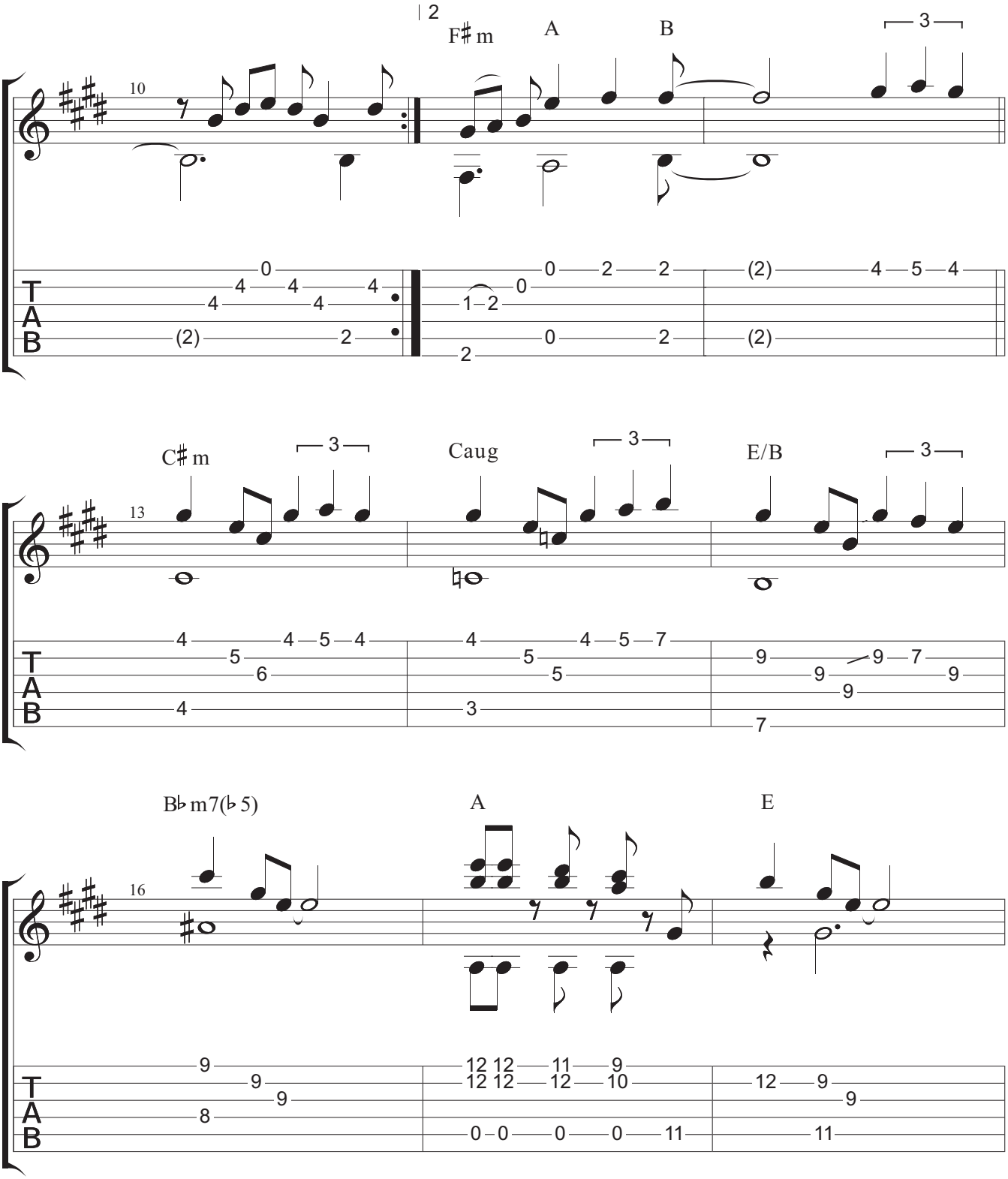
10
2
F♯m
A
B
3
C♯m
Caug
E/B
13
B♭m7(♭5)
A
E
16
TAB

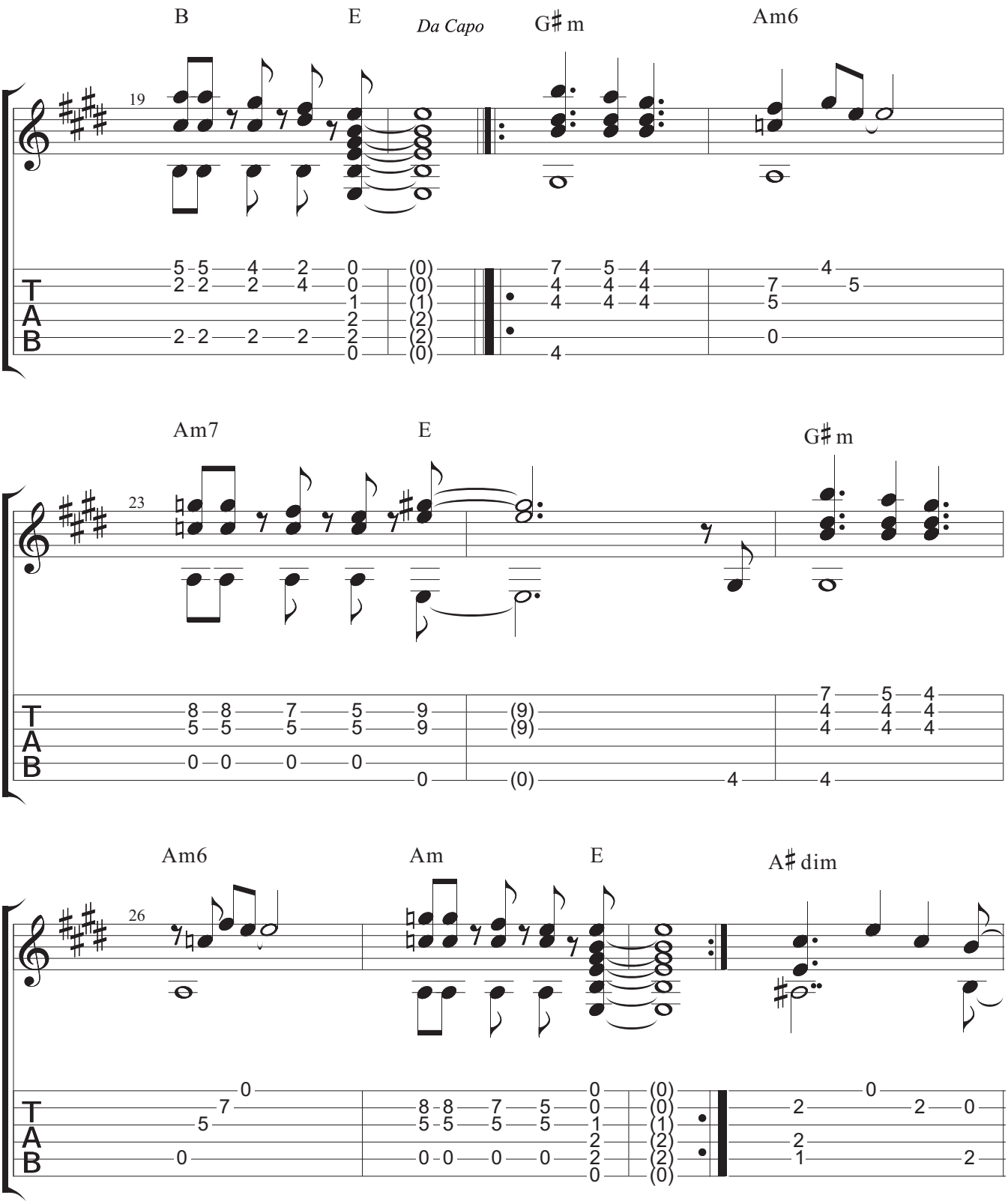
B
E
Da Capo
G♯m
Am6
19
Am7
E
G♯m
23
Am6
Am
E
A♯dim
26
TAB

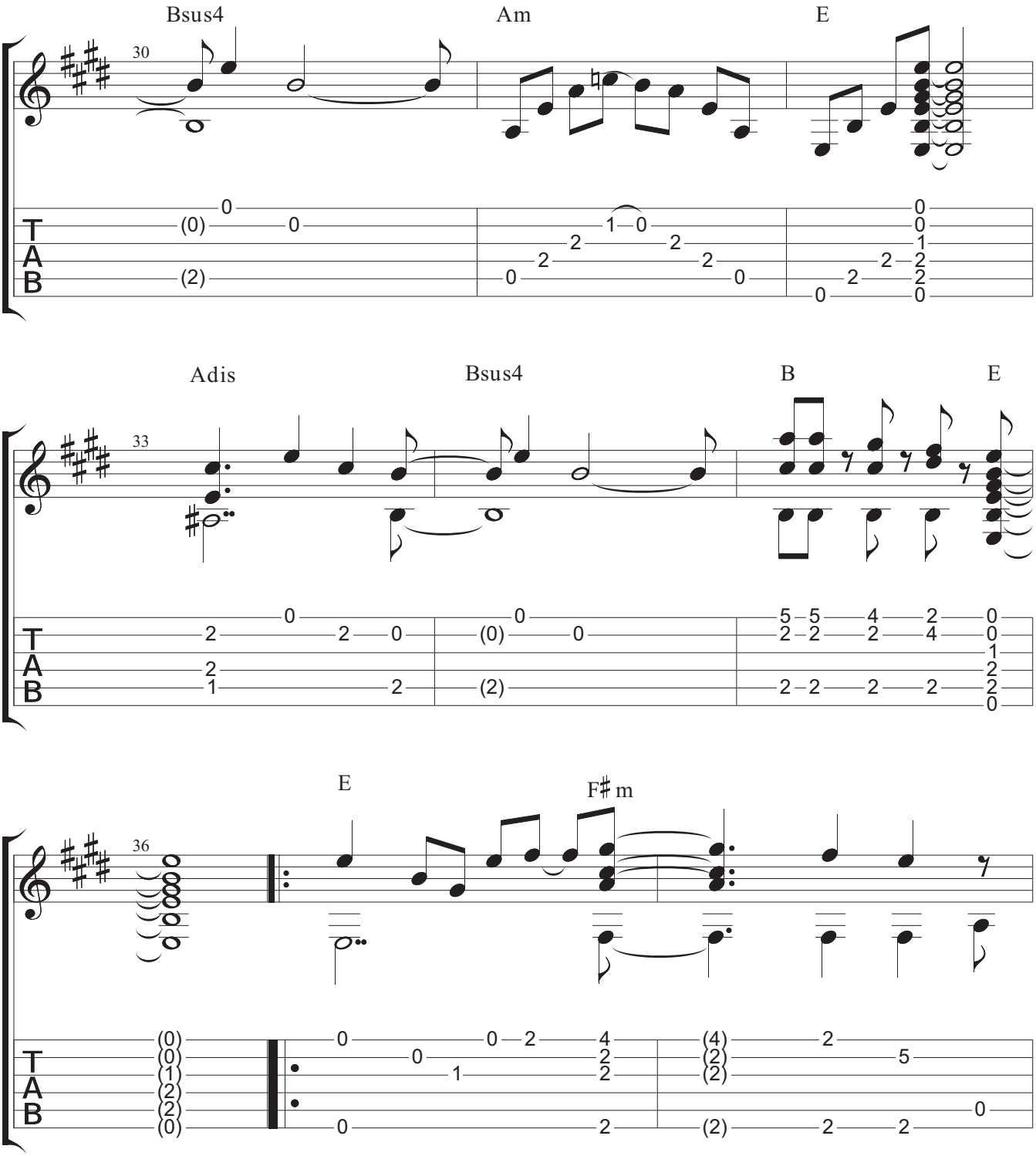
Bsus4
Am
E
30
Adis
Bsus4
B
E
33
E
F♯m
36
T
A
B

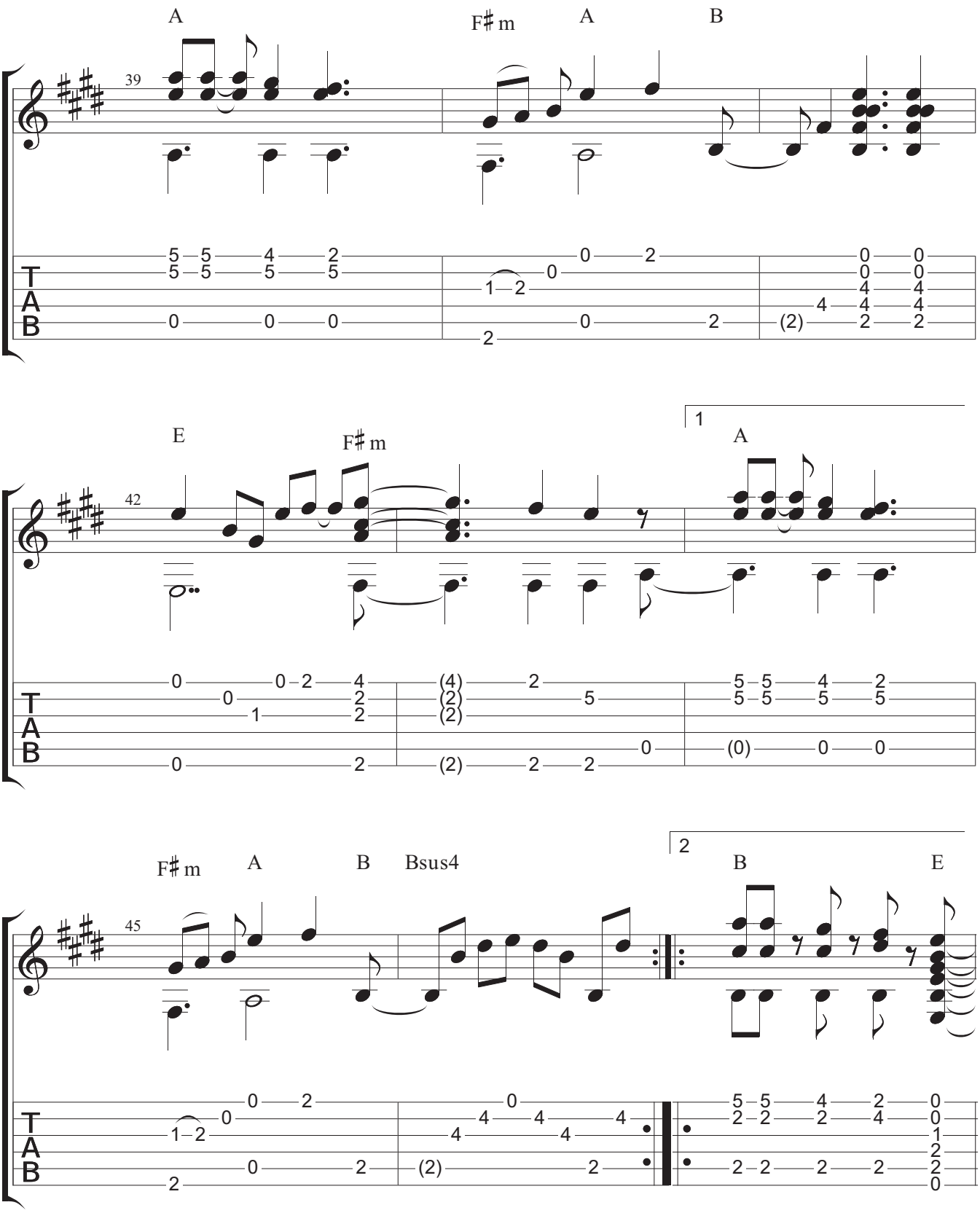
A
F♯m
A
B
39
E
F♯m
1
A
42
F♯m
A
B
Bsus4
2
B
E
45
T
A
B

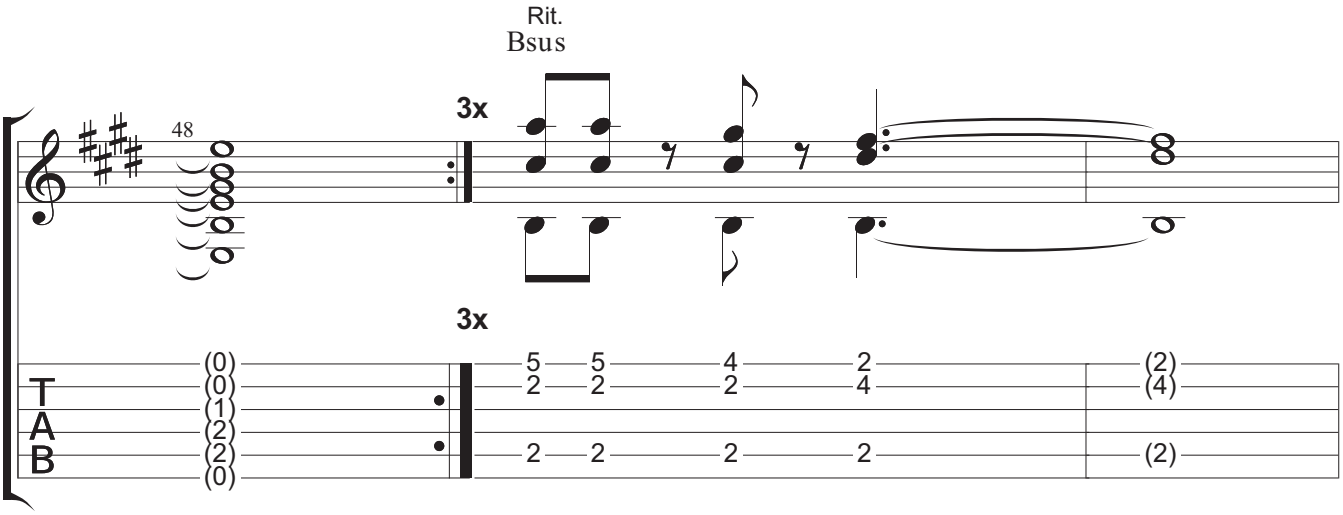
Rit.
Bsus
48
3x
3x
T
A
B

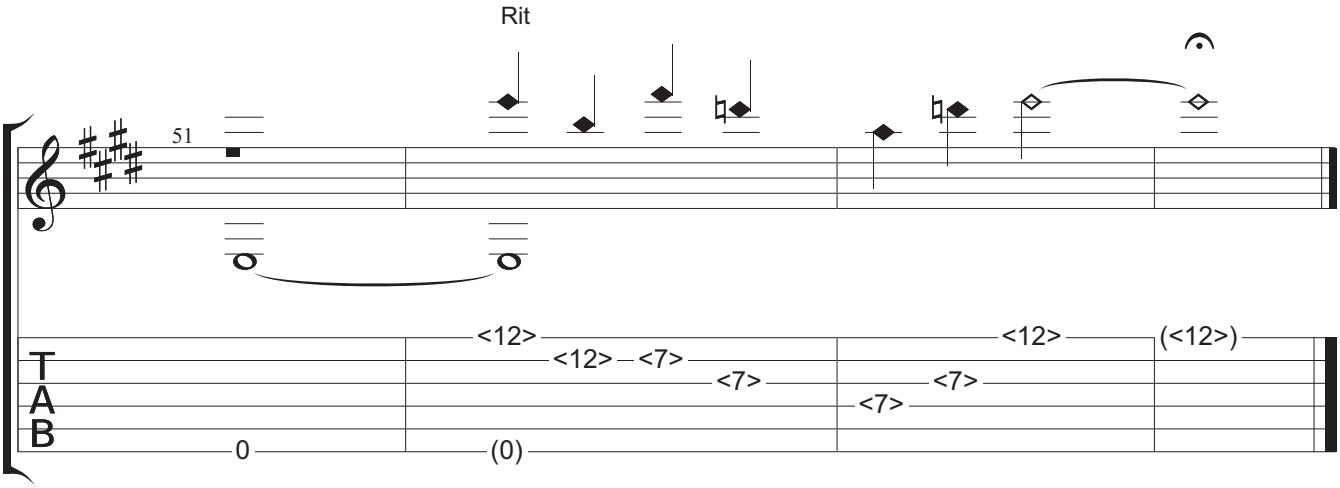
Rit
51
T
A
B

# 6.

# HAIZEA DATOR

## (XABIER LETE)

# Haizea dator

Xabier Lete, hitz eta doinuaren egilea.

Keu Agirretxea, kitarrarentzat konponketa.

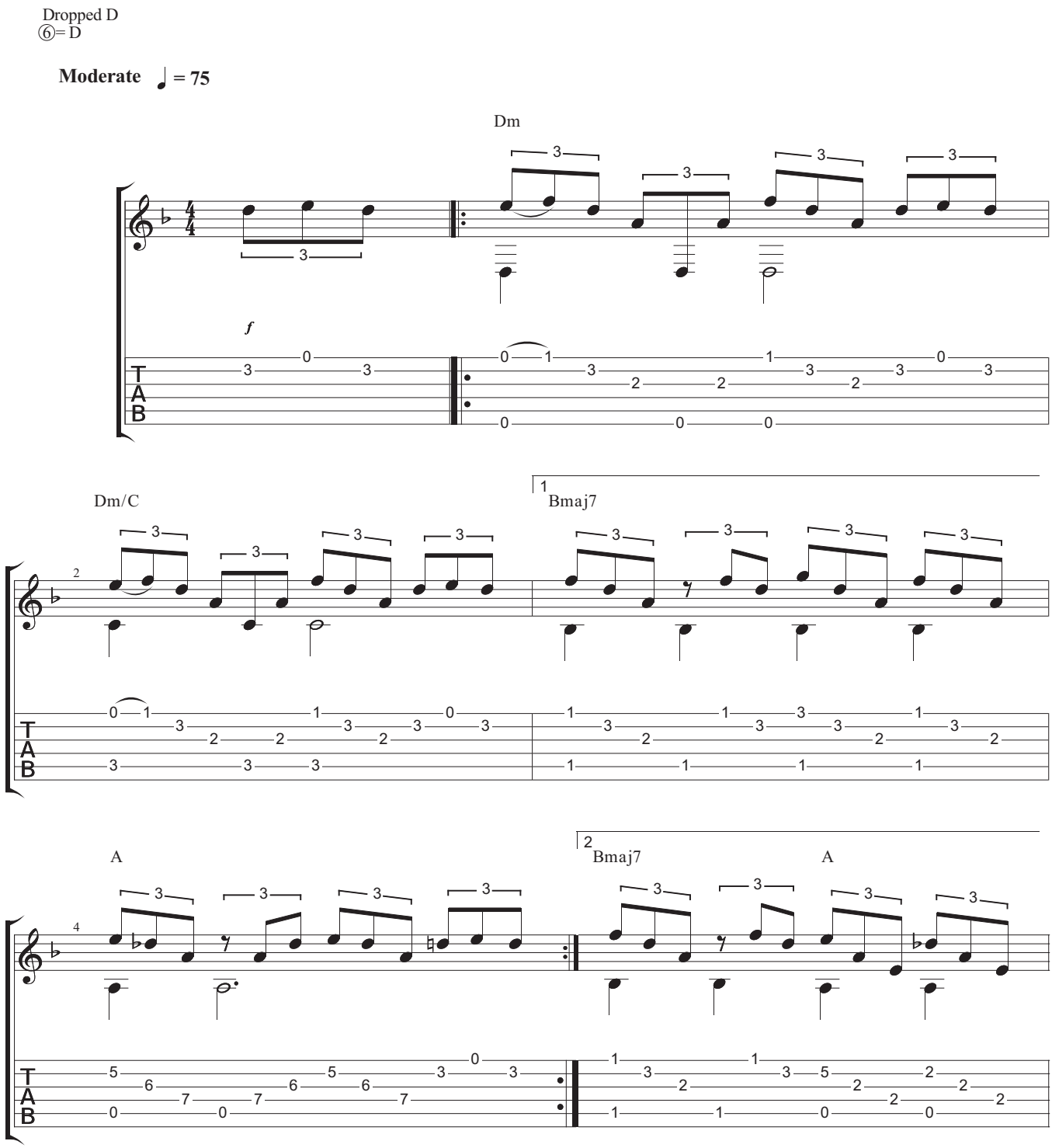

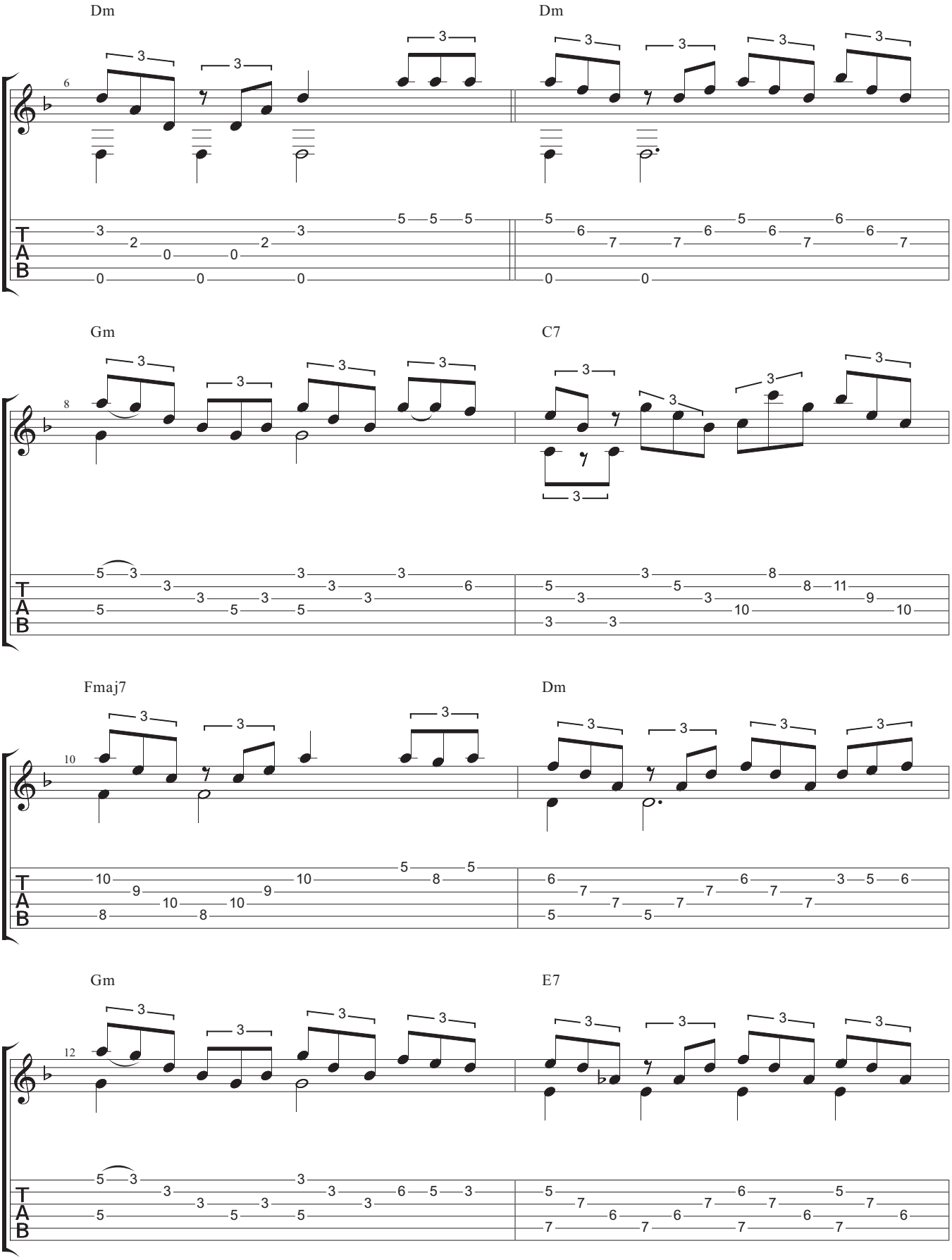
Dm
Dm
Gm
C7
Fmaj7
Dm
Gm
E7
TAB

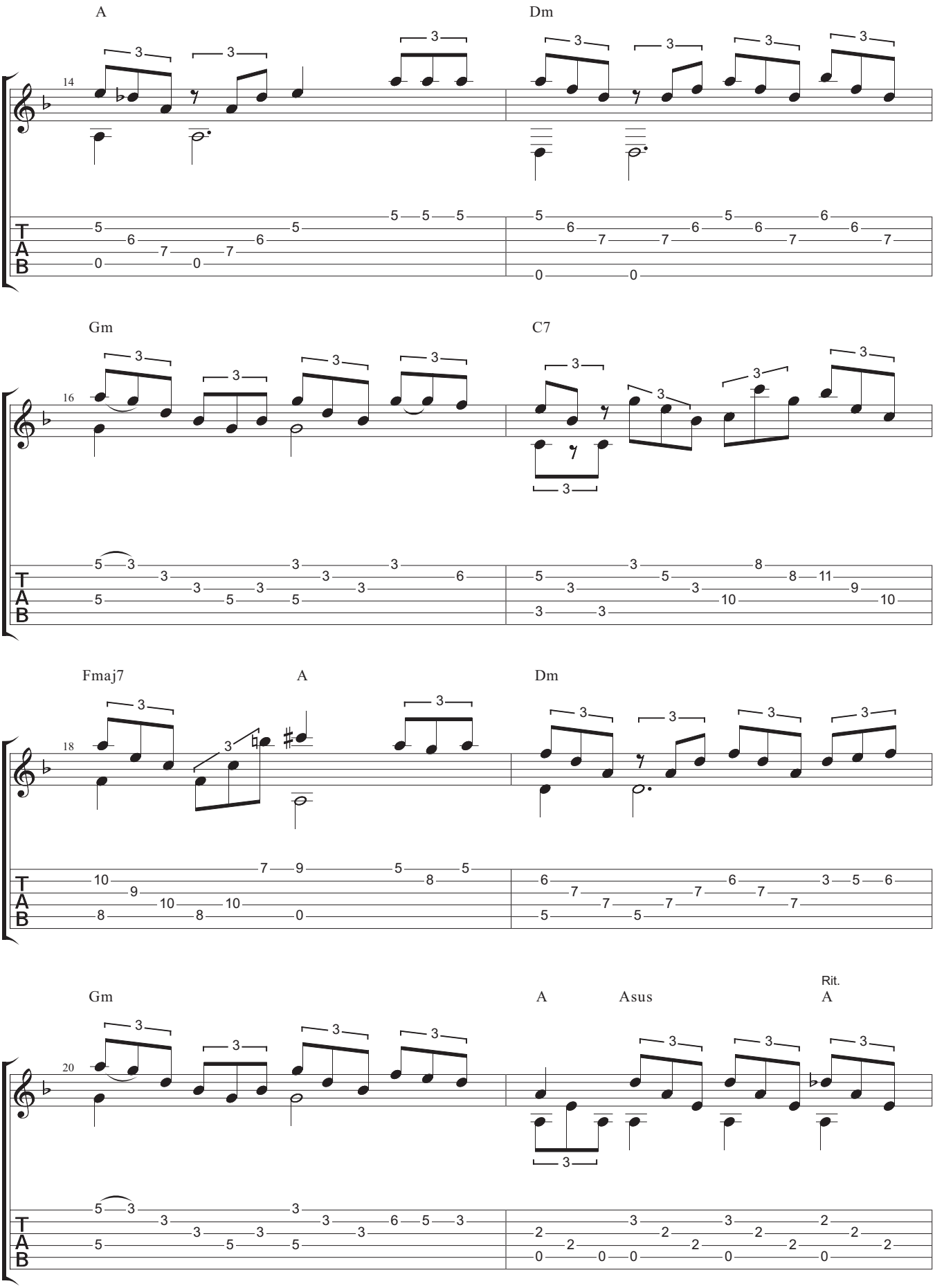
A
Dm
14
Gm
C7
16
Fmaj7
A
Dm
18
Gm
A
Asus
Rit.
A
20
TAB

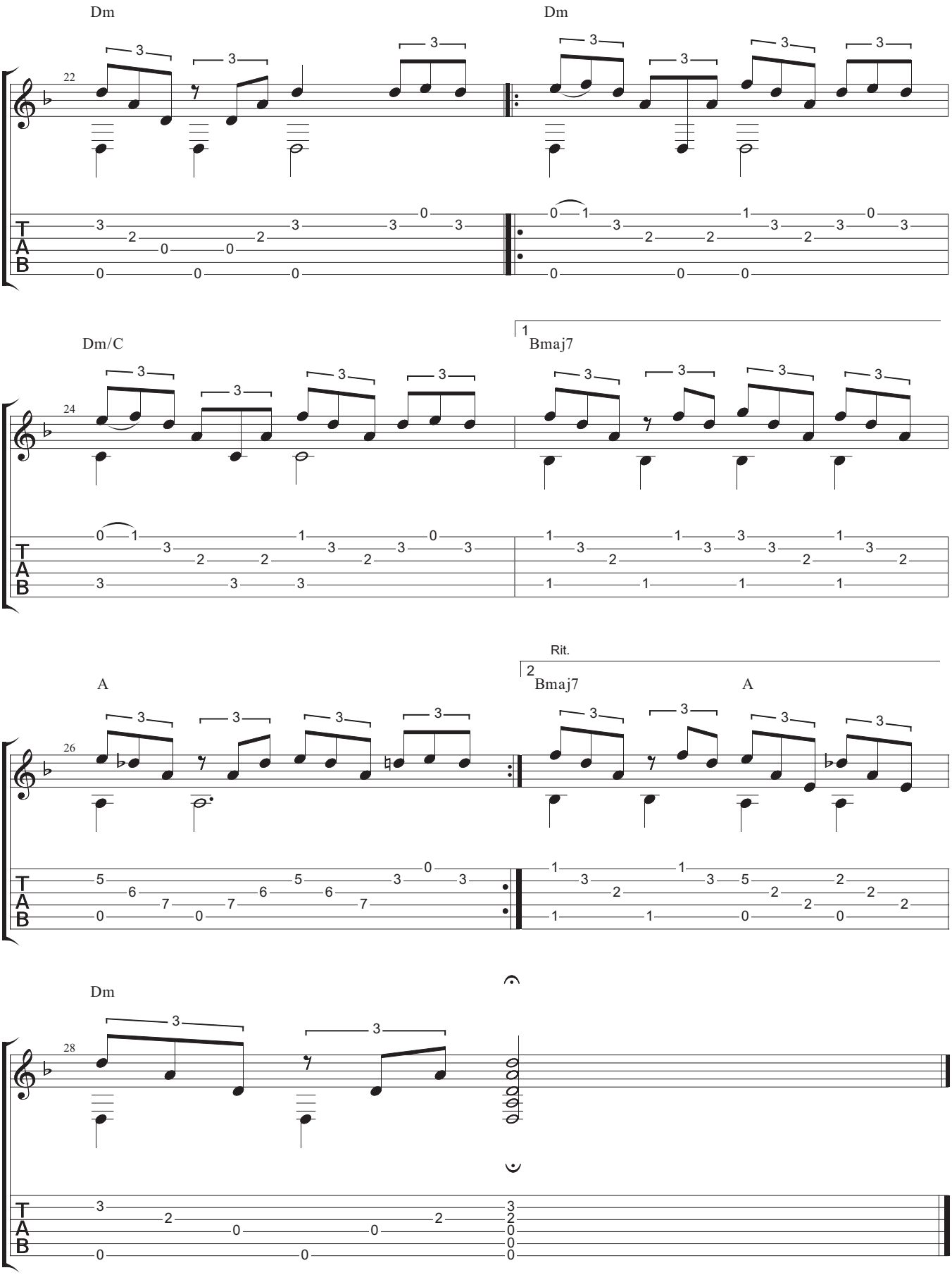
Dm
Dm
22
Dm/C
1
Bmaj7
24
A
Rit.
2
Bmaj7
A
26
Dm
28
TAB

# 7.

# GAUEKO HEGALDIA

# Gaueko Hegaldia

## Musika Keu Agirretxea

Dropped D
⑥= D

**Moderate** ♩ = 175

Dm7 Dm7/E Dm7/F

*f*

T A B
1 1 4 (1) (1) (4) 1 1 4 1 1 4
0 (0) 2 3

Dm7 Dm7/E Dm7/F

T A B
3 5 0 5 3 0 3
1 1 4 (1) (1) (4) 1 1 4 1 1 4
0 (0) 2 3

Em7 Em7/E Em7/F

T A B
3 5 3 5 3 5
1 1 4 (1) (1) (4) 1 1 4 1 1 4
0 (0) 2 3

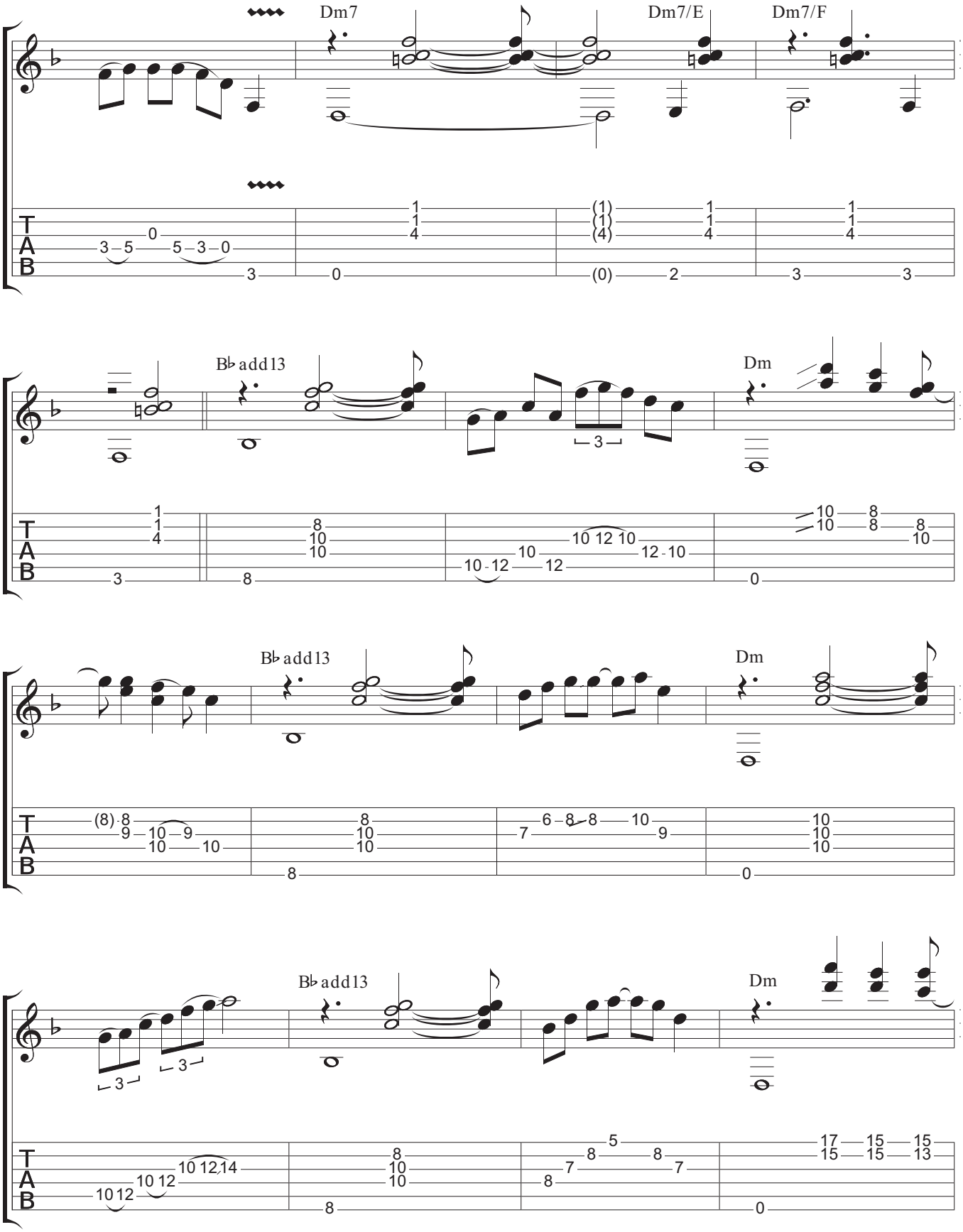
Dm7
Dm7/E
Dm7/F
B♭add13
Dm
B♭add13
Dm
B♭add13
Dm
T
A
B

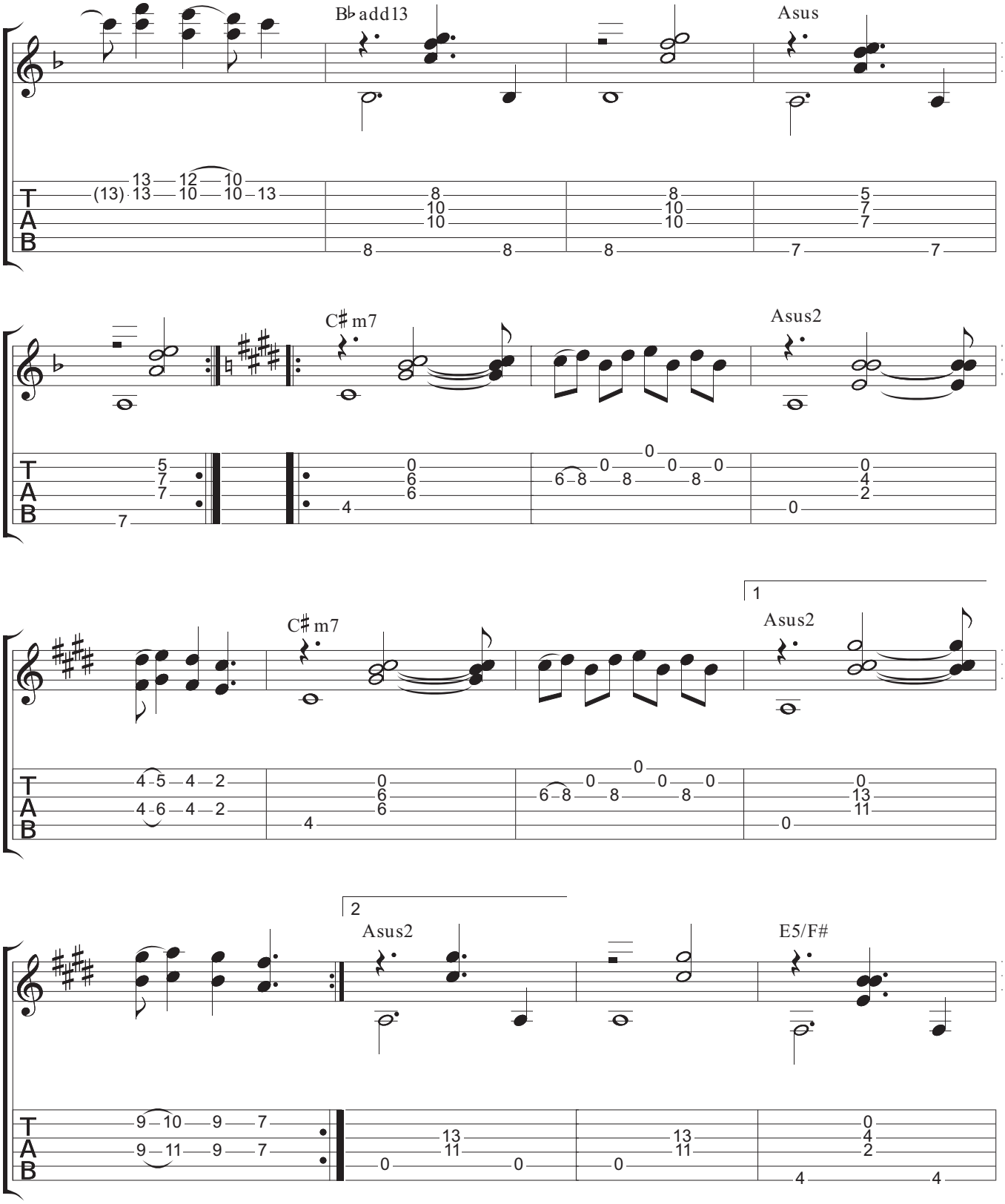
B♭add13
Asus
C♯m7
Asus2
C♯m7
Asus2
Asus2
E5/F#
1
2
T
A
B

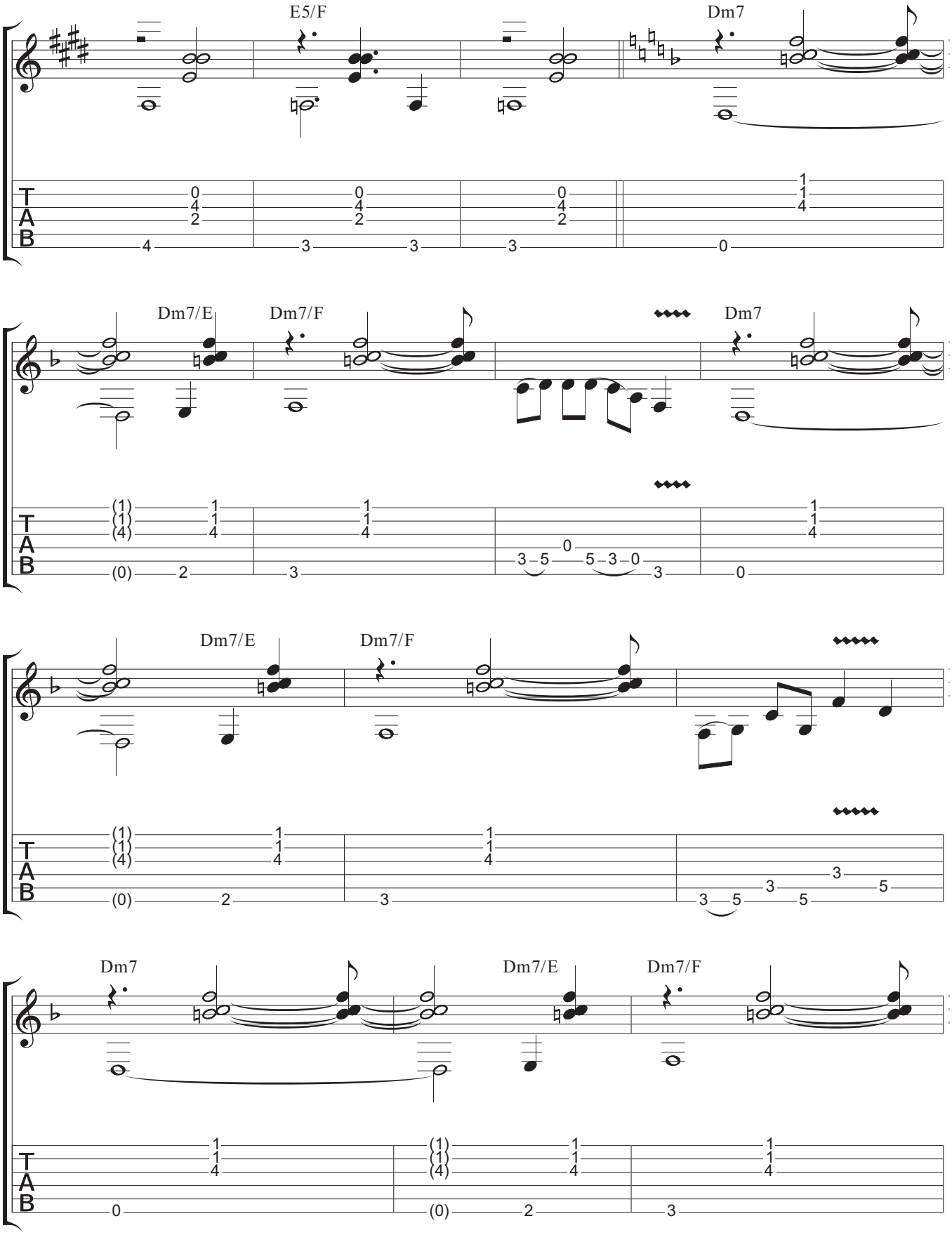
E5/F
Dm7
Dm7/E
Dm7/F
Dm7
Dm7/E
Dm7/F
Dm7
Dm7/E
Dm7/F
T
A
B

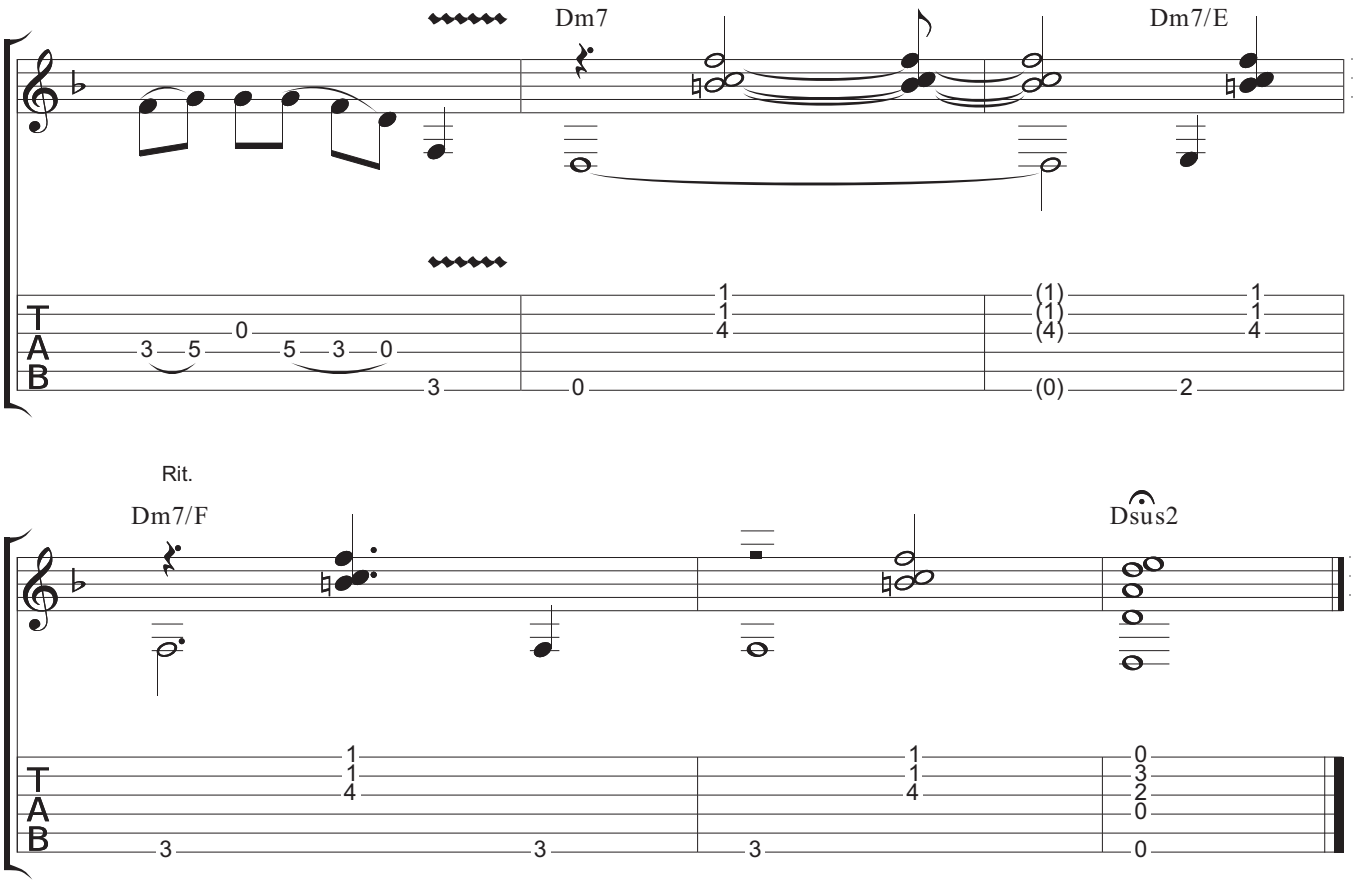
Dm7
Dm7/E
Rit.
Dm7/F
Dsus2
T
A
B

# 8.

# ITXOSU

# Itxosu

## Musika Keu Agirretxea

## (Gitarra eta biolontxeloa)

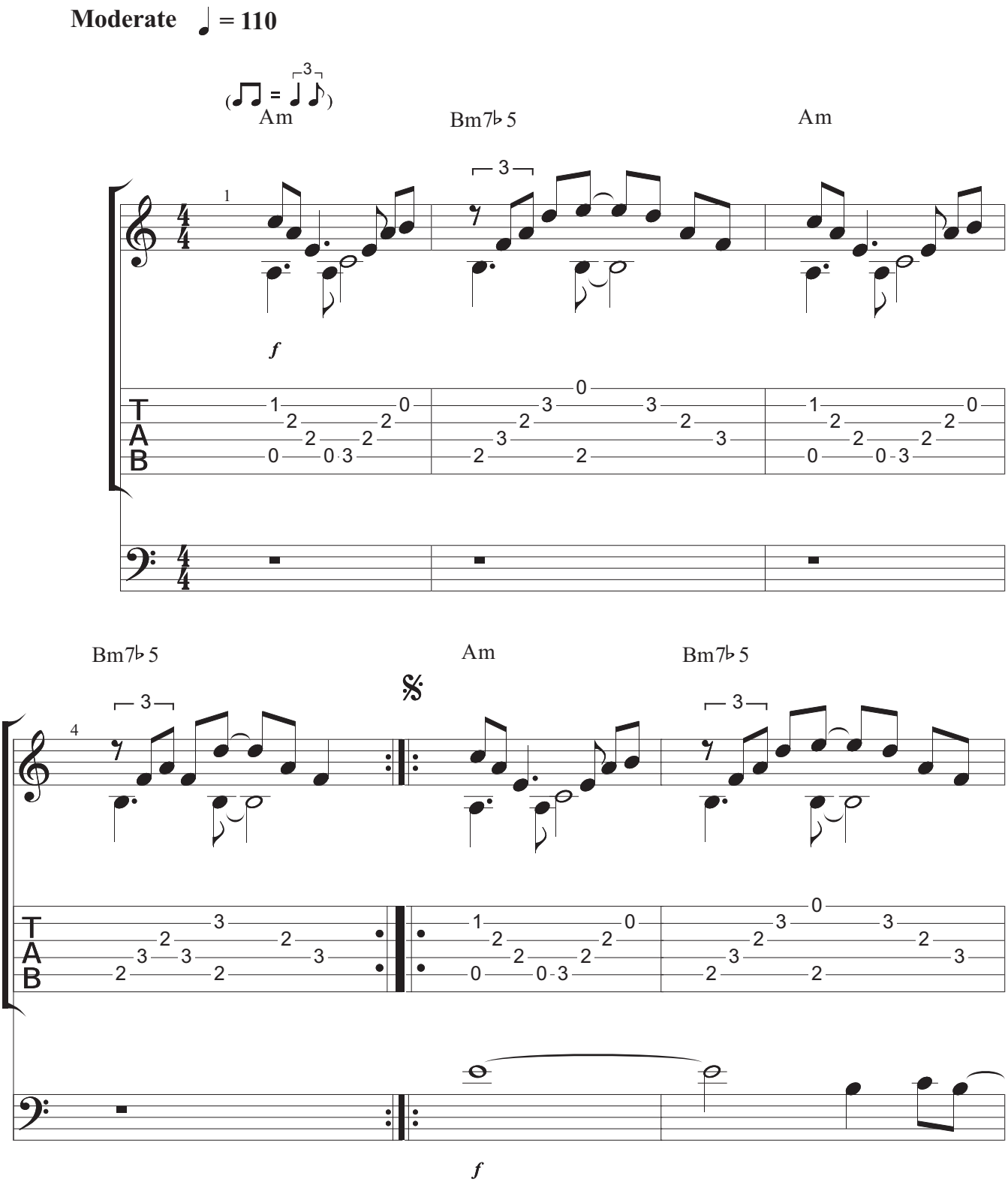

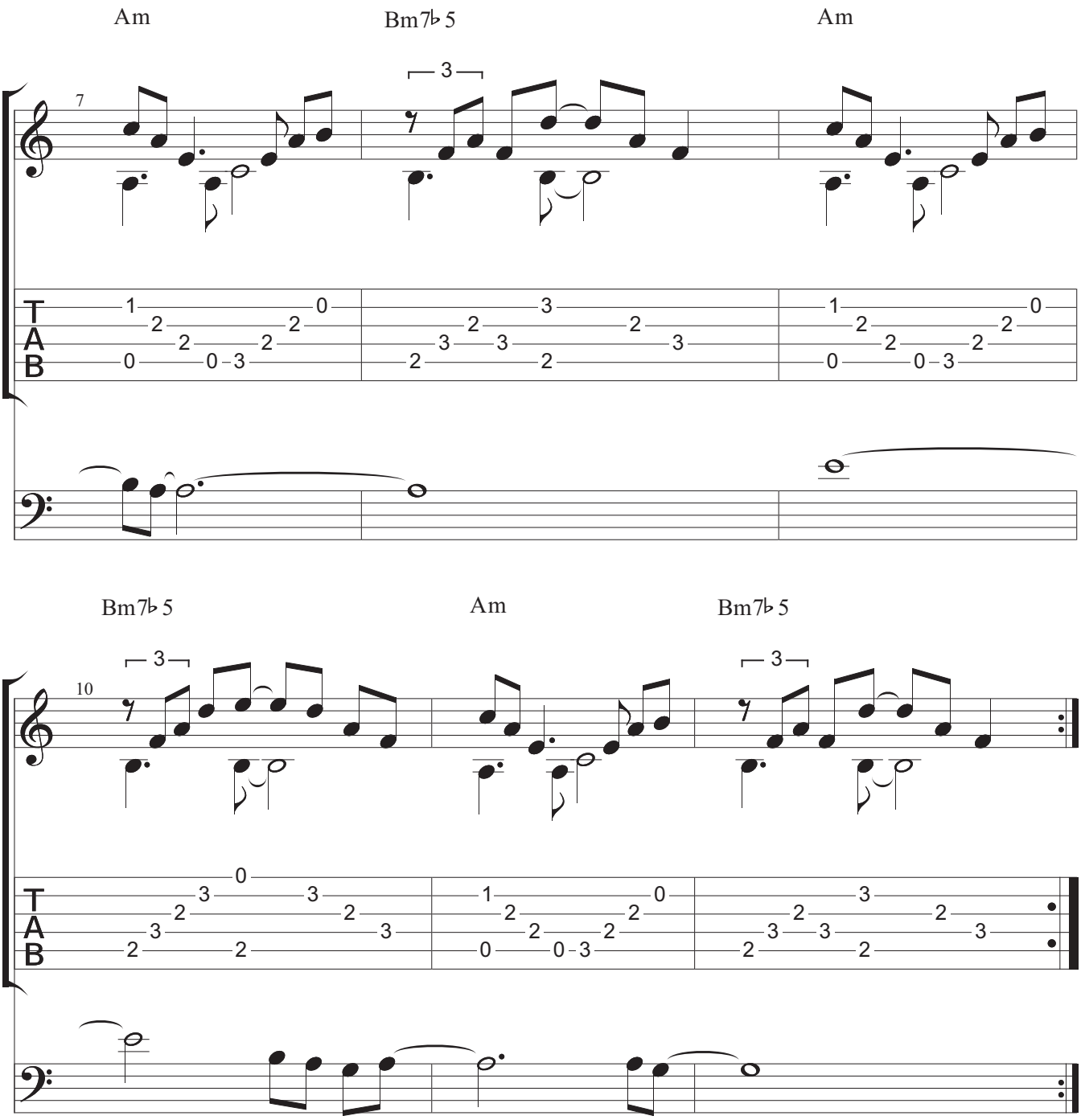
Am
Bm7♭5
Am
7
3
T
A
B
Bm7♭5
Am
Bm7♭5
10
3
3

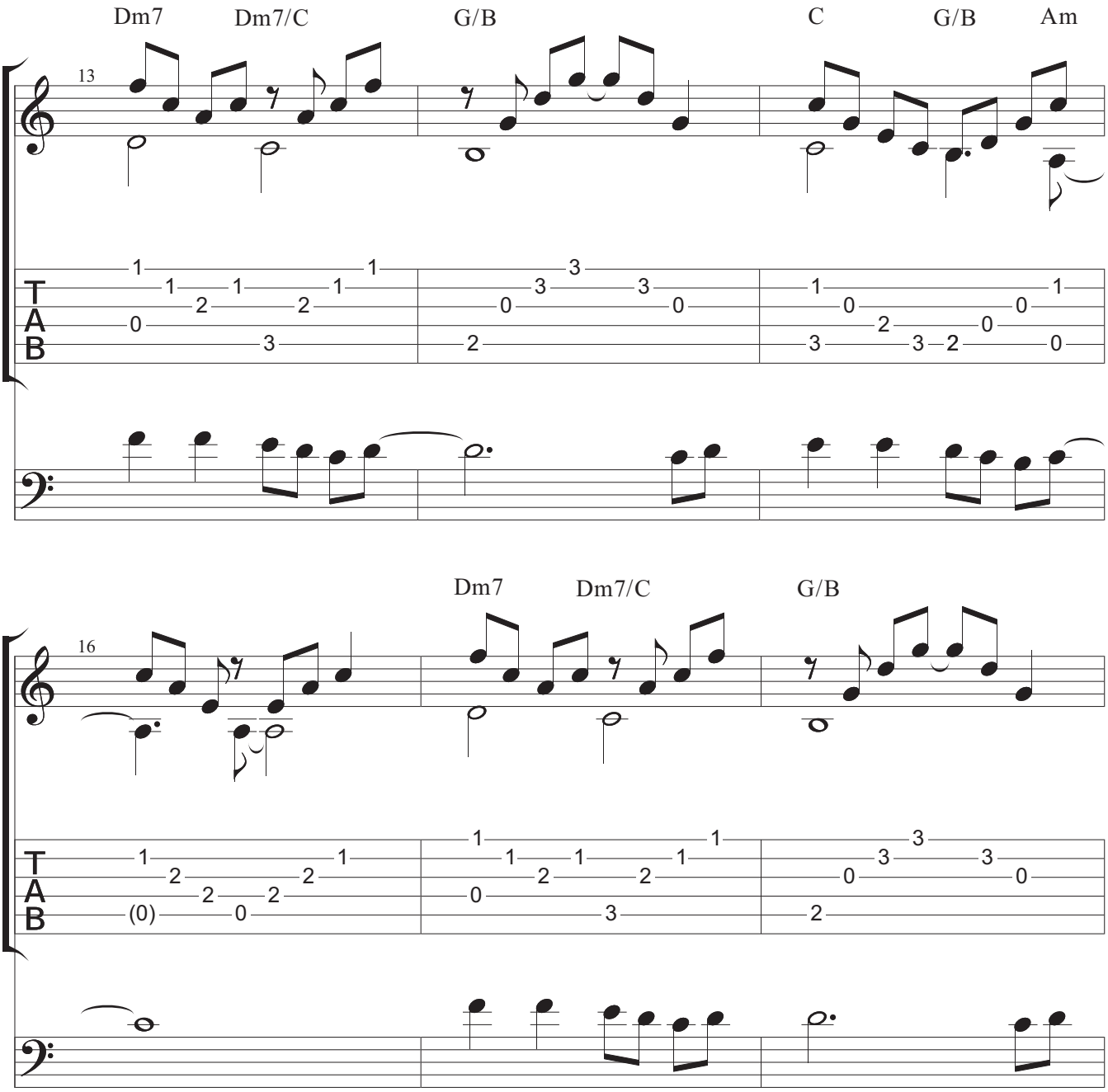
Dm7
Dm7/C
G/B
C
G/B
Am
13
T
A
B
Dm7
Dm7/C
G/B
16

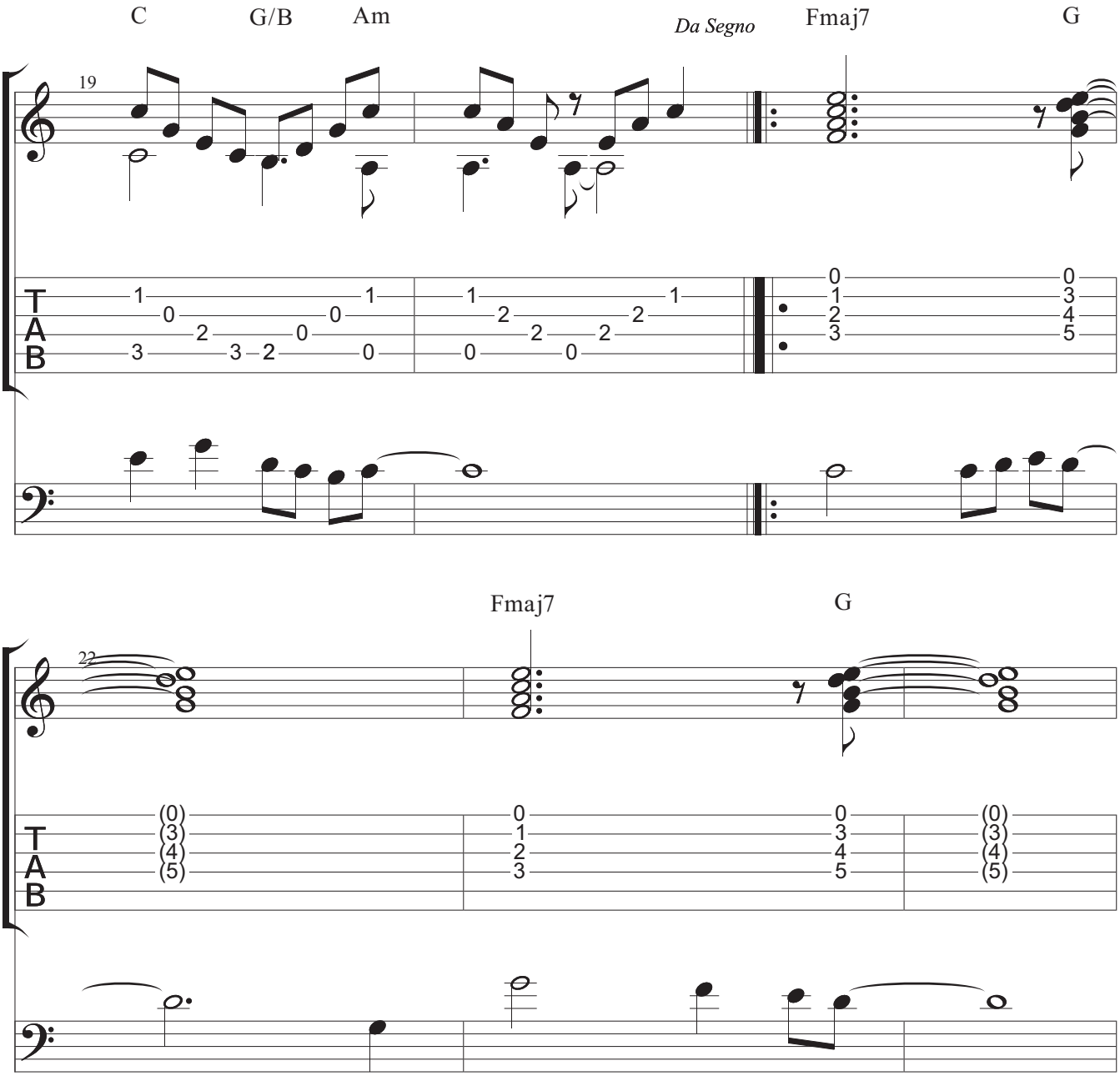
C
G/B
Am
Da Segno
Fmaj7
G
19
T
A
B
Fmaj7
G
22

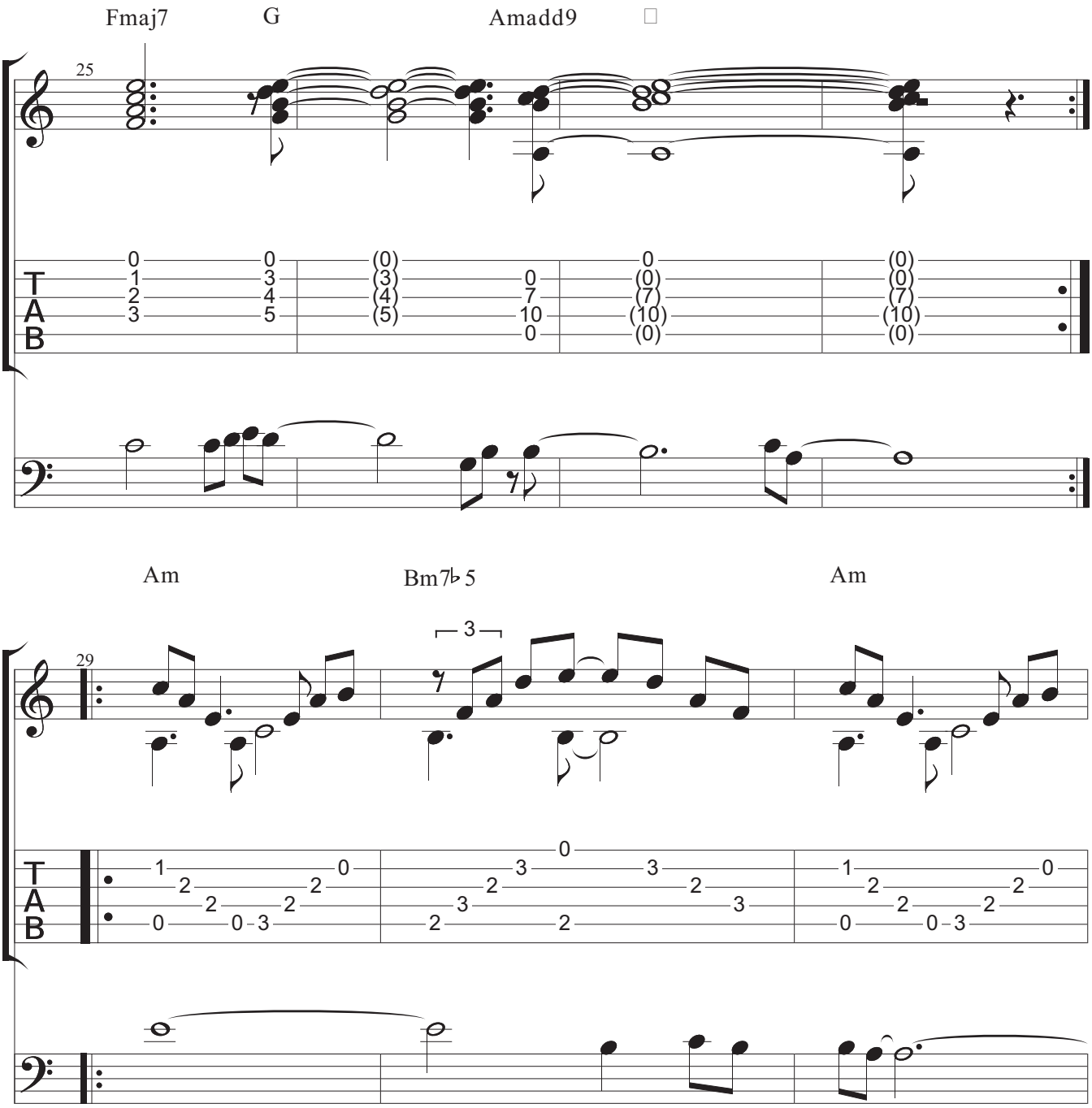
Fmaj7
G
Amadd9
25
T
A
B
Am
Bm7♭5
Am
29
3

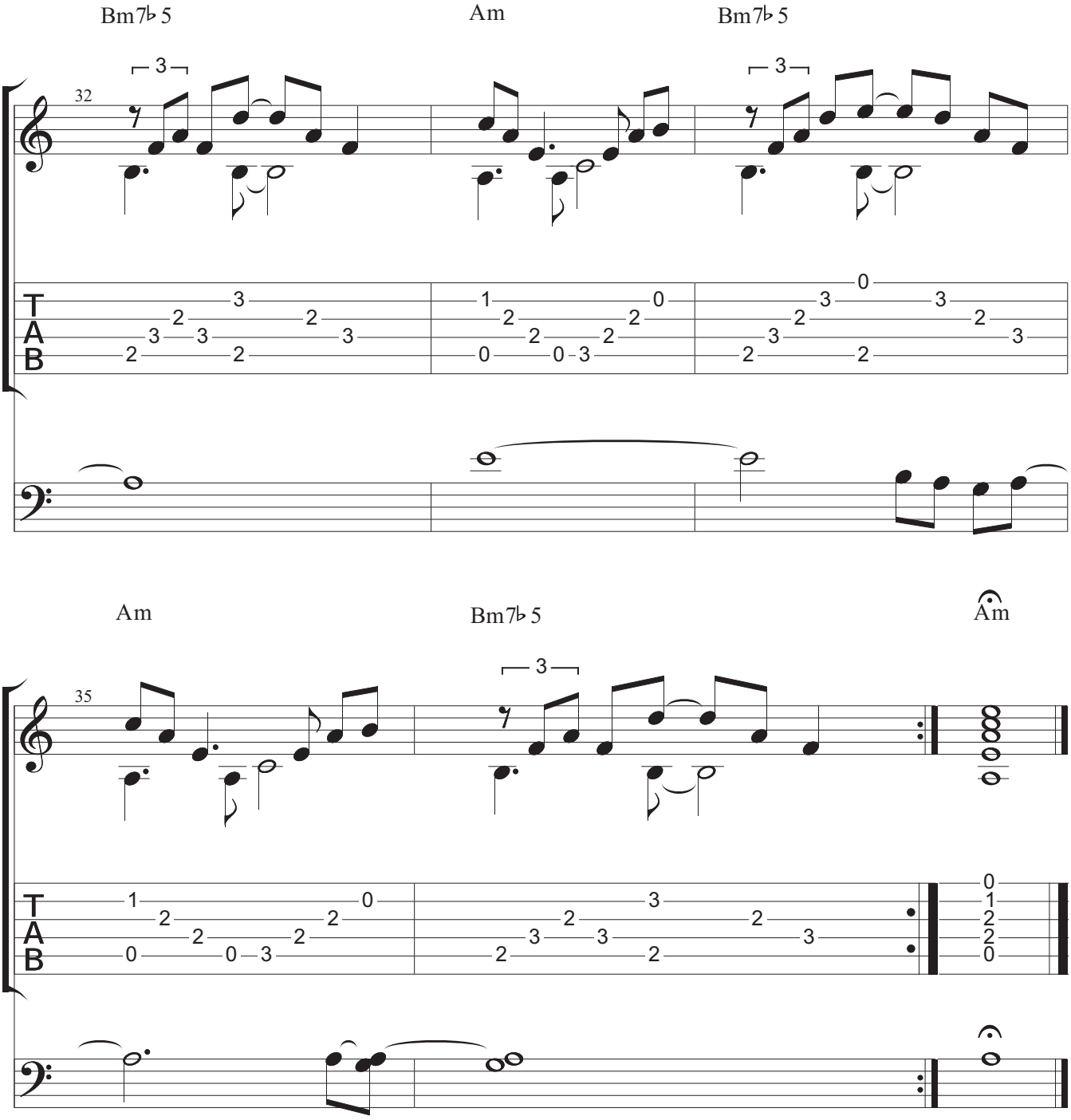
Bm7♭5
Am
Bm7♭5
32
3
3
T
A
B
Am
Bm7♭5
Am
35
3

# Itxosu

## Musika Keu Agirretxea

## (Gitarra)

**Moderate** ♩ = 110

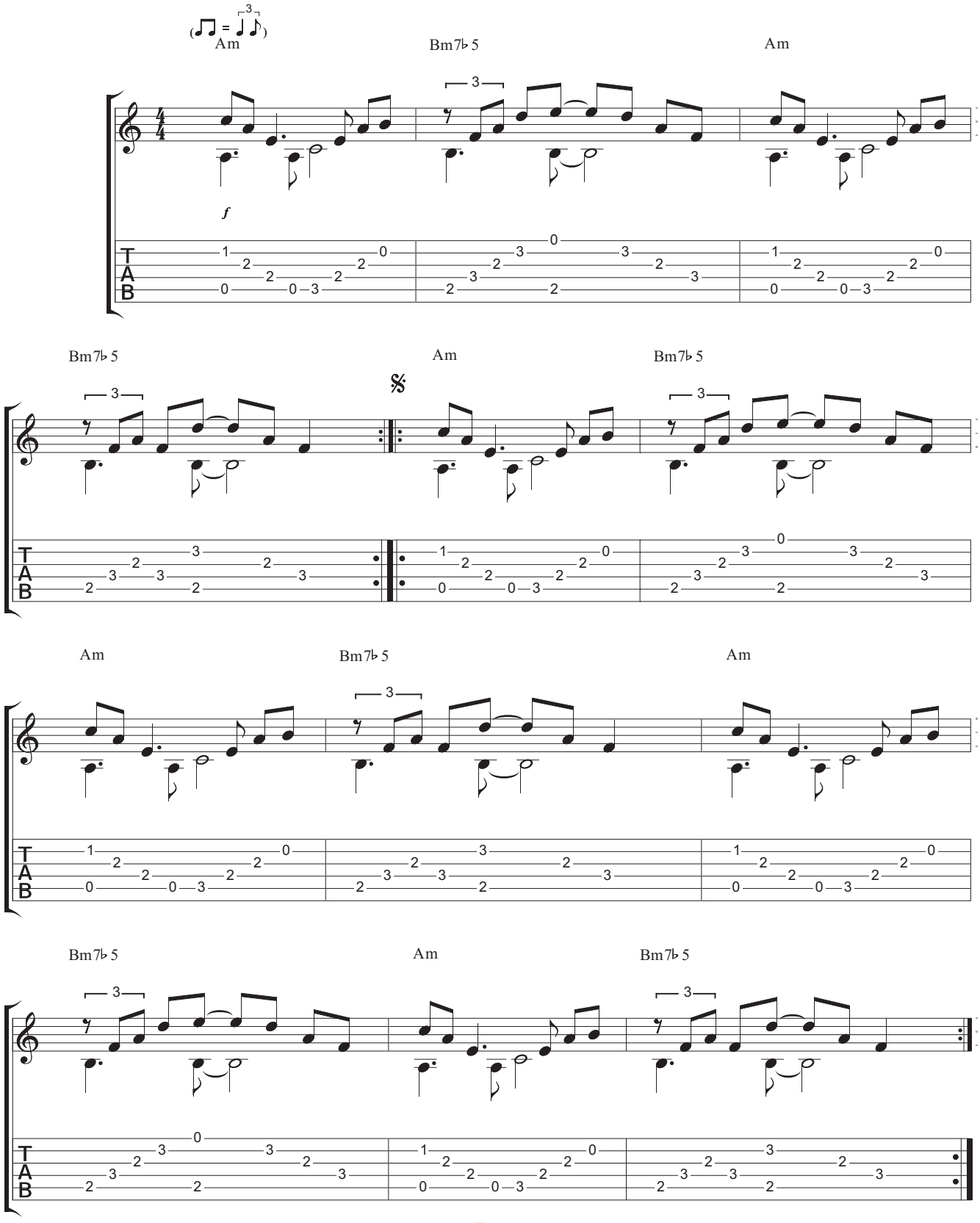

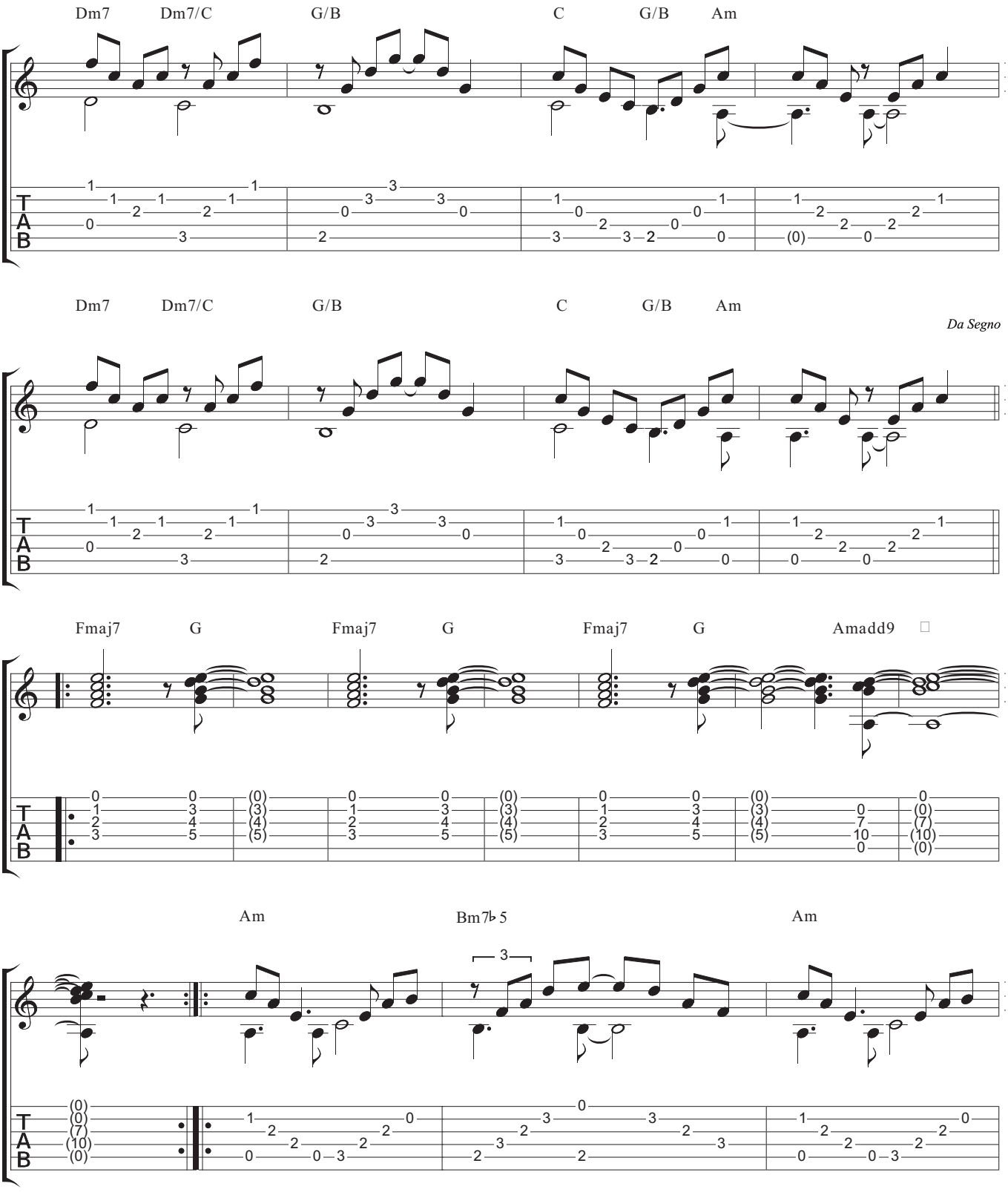
Dm7
Dm7/C
G/B
C
G/B
Am
Dm7
Dm7/C
G/B
C
G/B
Am
Da Segno
Fmaj7
G
Fmaj7
G
Fmaj7
G
Amadd9
Am
Bm7♭5
Am
TAB

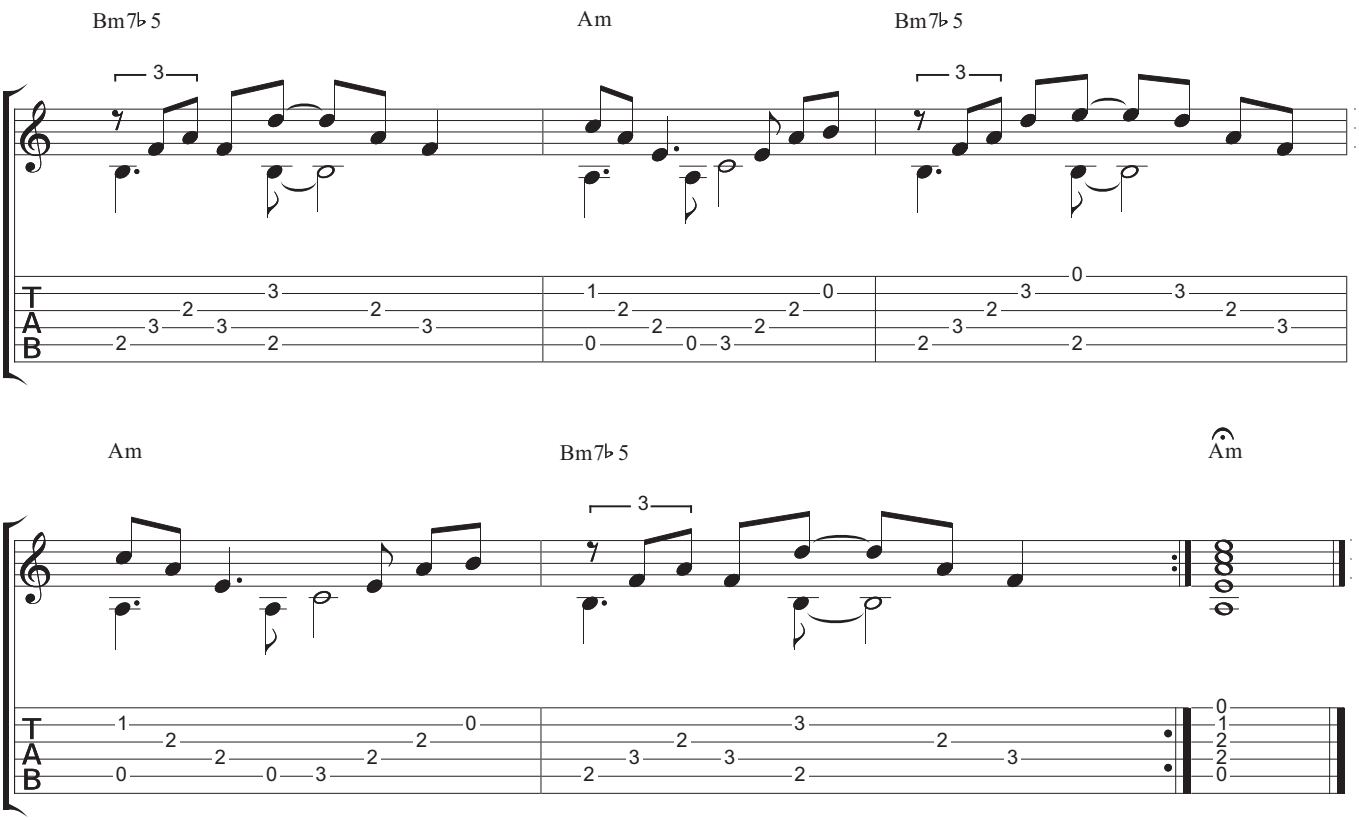
Bm7♭5
Am
Bm7♭5
Am
Bm7♭5
Am
T
A
B

# Itxosu

Musika Keu Agirretxea

(Biolontxeloa)

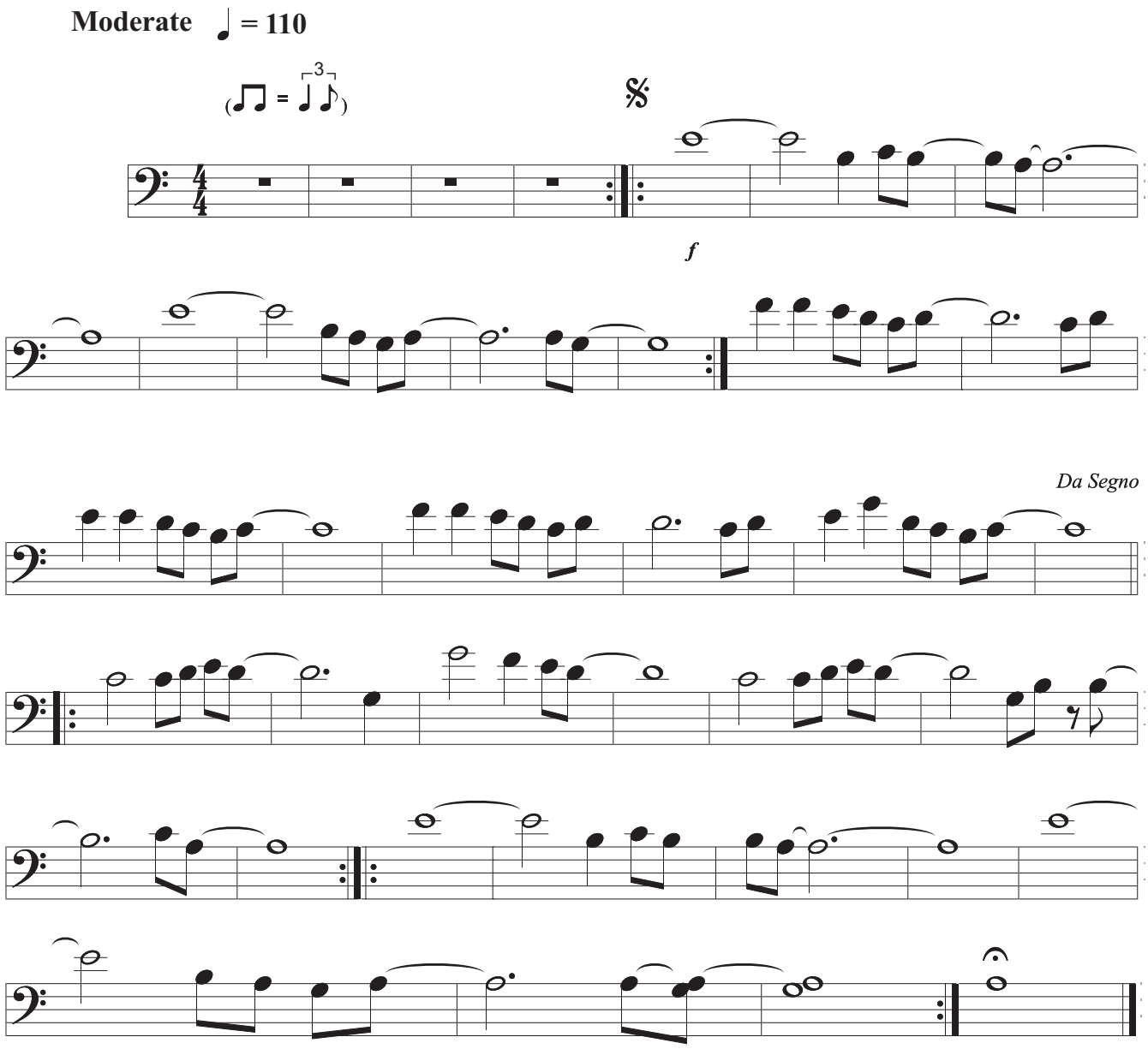

EUSKAL HERRIKO

MUSIKA ESKOLEN

ELKARTEA